

Historic, archived document

Do not assume content reflects current scientific knowledge, policies, or practices.

12/27

LIBRARY
RECEIVED
★ OCT 14 1937 ★
U. S. Department of Agriculture

...LAKE'S

Shenandoah Nurseries

A. F. LAKE, President ● SHENANDOAH, IOWA ● R. S. LAKE, Sec'y-Treas
1870 - 1937

FALL WHOLESALE TRADE LIST

October 1, 1937



Long Distance
Phones 406-407

● To SAVE MONEY Take
Advantage of the Quantity
Discounts on Inside of Cover

TERMS AND CONDITIONS OF SALE

TERMS—Account due first of second month following date of invoice.

QUANTITY DISCOUNTS: (if account is paid when due).

\$100.00 to \$300.00	-----2%	\$500.00 to \$700.00	-----4%
\$300.00 to \$500.00	-----3%	\$700.00 to \$1000.00	-----5%
	\$1000.00 and up	-----6%	

Additional 2% if paid within 10 days from date of invoice. Invoices that are past due, or have been settled for, can not be included in figuring discounts.

Cash, security, or satisfactory reference is required from unknown parties. Orders to be sent C.O.D. should be accompanied by one-fourth cash. Interest charged on past due accounts.

PRICES—Apply upon the following quantities: PERENNIALS (including PEONIES and LILIES).

300 or more take 1000 rates where published.

30 to 300 take 100 rates.

Under 30 take 10 rates.

All varieties in any one class are allowed to make up total.

EVERGREENS, BALLED and BURLAPPED

30 trees (any assortment) take 100 rates.

Under 30 trees (any assortment) take 10 rates.

FALL AND SPRING BULBS

300 or more bulbs (not less than 50 of any one variety) take 1000 rates.

BROKEN LOTS of less than 10 of any one variety and grade will be billed at 1% above 10 rates.

SPECIAL NOTICE—The prices named in this list cancel all previous lists and are subject to change without notice. All sales and contracts are made subject to crop losses or other causes over which we have no control.

SHIPPING—We request customers to give definite shipping instructions regarding manner in which they wish goods shipped. In the absence of special instructions we use our best judgment, but without assuming responsibility. All shipments travel at risk and expense of purchaser.

TRUCK DELIVERY—We are able to give truck service to many points at equal or lower than local freight rates. This means delivery to your door. Some customers prefer to employ their own trucks which is satisfactory; but, in this case, we will appreciate two or three days advance notice—giving us ample time to have your stock ready for loading.

PACKING—All cost of packing is additional to prices quoted. Bales and boxes will be charged for at actual cost of material and labor used.

CLAIMS—FOR ANY CAUSE MUST BE MADE PROMPTLY UPON RECEIPT OF GOODS. WE WILL NOT ENTERTAIN CLAIMS AFTER GOODS HAVE BEEN ONCE ACCEPTED, OR WHEN REPORT IS NOT MADE IN WRITING WITHIN TEN DAYS AFTER ARRIVAL OF STOCK.

INSPECTION AND FUMIGATION—Certificate of inspection is furnished with each shipment, and stock will be fumigated when required.

GUARANTEE—WE GIVE NO WARRANTY, EXPRESSED OR IMPLIED, AS TO LIFE, DESCRIPTION, QUALITY, PRODUCTIVENESS, OR ANY OTHER MATTER OF ANY NURSERY STOCK, SEEDS OR PLANTS THAT WE SELL. IT IS MUTUALLY AGREED THAT OUR TOTAL LIABILITY FOR ANY ERRORS, SHOULD STOCK PROVE UNTRUE TO NAME AS LABELLED, SHALL BE LIMITED UPON SATISFACTORY PROOF, TO OUR REPLACING FREE OR REFUNDING PURCHASE PRICE.

LOCATION—We are located fifty miles southeast of Omaha, Nebraska. To those traveling by automobile, you can come through by paving direct to Shenandoah on State Routes No. 3 and 48, and U. S. Route No. 59. Visitors are always welcome, and will gladly be taken over the nursery at any time.

THE SHENANDOAH NURSERIES

A. F. LAKE, President

R. S. LAKE, Sec'y-Treas.

APPLE and CRAB

(Please note that caliper shall govern the size of fruit trees. The height given below represents the average height of most varieties.)

	Per 10	Per 100	Per 1000
Standard First Class, 4½ ft. and up, 11/16 to 1 in.	\$5 00	\$45 00	\$400 00
" " " 4 " " " 9/16 to 11/16 in.	3 80	33 00	300 00
" " " 3 " " " 7/16 to 9/16 in.	2 60	22 00	200 00
" " " 2 " " " 5/16 to 7/16 in.	1 70	14 00	120 00
" " " 5 " " " 7/8 in. and up	5 50	50 00	-----

- Anisim
- Arkansas Black
- Autumn Strawberry
- Bailey Sweet
- Baldwin
- Banana
- Ben Davis
- Benoni
- Black Ben Davis
- Delicious
- Delicious (Dark Red)
- Erickson
- Fall Pippin
- Gano
- Golden Sweet
- Golden Winesap
- Grimes Golden
- Hibernial
- Hyslop

- Ingram
- Jonathan
- Jonathan (Dark Red)
- King David
- King of T. County
- Liveland Raspberry
- Maiden Blush
- Malinda
- M. B. Twig
- Minkler
- Missouri Pippin
- Okabena
- Opalescent
- Paragon
- Peerless
- Perkins
- Pewaukee
- Rambo
- Ramsdell Sweet

- Red Siberian
- Red Wing
- Roman Stem
- Rome Beauty
- Salome
- Stark
- Stayman Red
- Stayman Winesap
- Sweet June
- Sweet Russett
- Transcendent
- Turley
- Willow Twig
- Winesap
- W. S. Paradise
- Yellow Siberian
- York Imperial

APPLE and CRAB—(Continued)

	Per 10	Per 100	Per 1000
Standard First Class, 4½ ft. and up, 11/16 to 1 in.	\$5 00	\$45 00	\$-----
" " " 4 " " " 9/16 to 11/16 in.	4 00	35 00	-----
" " " 3 " " " 7/16 to 9/16 in.	2 60	22 00	-----
" " " 2 " " " 5/16 to 7/16 in.	1 70	14 00	120 00
" " " 5 " " " 7/8 in. and up	5 50	50 00	-----

- Anoka
- Beacon
- Carlton
- Cortland
- Delicious Yellow
- Dolga
- Dominee
- Duchess
- Duchess Red
- Early Harvest
- E. G. Russett
- Fameuse
- Florence

- Gallia Beauty
- Gravenstein Red
- Haralson
- Iodi
- Macoun
- McIntosh
- McIntosh Dark Red
- McIntosh Early
- Melba
- Milton
- Northern Spy
- Northern Spy Red
- N. W. Greening

- Patten's Greening
- Red Astrachan
- Red June
- R. I. Greening
- Rome Beauty Red
- Roxbury Russett
- Tetoisky
- Tolman Sweet
- Virginia
- Wagener
- Wealthy
- Whitney
- Yellow Transparent

CHERRY—Sour, Two Year

(On Mahaleb)

	Per 10	Per 100	Per 1000
4 ft. and up, 11/16 in. and up	\$5 50	\$50 00	\$-----
3½ " " " 9/16 to 11/16 in.	4 70	42 00	-----
3 " " " 7/16 to 9/16 in.	4 00	35 00	-----
5 " " " 7/8 in. and up	6 50	60 00	-----

- Early Richmond
- English Morello
- May Duke

- Montmorency
- Olivet
- Ostheim

- Royal Duke
- Wragg

CHERRY—Sour, One Year

(On Mahaleb)

	Per 10	Per 100	Per 1000
3½ ft. and up, 11/16 in. and up	\$5 50	\$50 00	\$-----
3 " " " 9/16 to 11/16 in.	4 70	42 00	-----
2½ " " " 7/16 to 9/16 in.	4 00	35 00	-----

- Dyehouse
- Early Richmond
- English Morello

- May Duke
- Montmorency
- Royal Duke

- Wragg

FALL WHOLESALE TRADE LIST, OCTOBER 1, 1937

CHERRY—Sweet, New Year
(Or. Mar. 10 to 15)

	Per 10	Per 100	Per 1,000
1 1/2 ft. and up, 11/16 in. and up	2 80	26 00	260 00
1 " " " 9/16 to 11/16 in.	2 70	25 00	250 00
3 " " " 7/16 to 9/16 in.	2 50	23 00	230 00
2 " " " 5/16 to 7/16 in.	2 00	18 00	180 00
Grower	City Wood	City Wood	City Wood
W. S. Tortuman	Lambert	Lambert	Lambert
Gold	Norobson	Norobson	Norobson

CHERRY—Sweet, Old Year
(Or. Mar. 10 to 15)

	Per 10	Per 100	Per 1,000
1 1/2 ft. and up, 11/16 in. and up	2 70	25 00	250 00
1 " " " 9/16 to 11/16 in.	2 50	23 00	230 00
3 " " " 7/16 to 9/16 in.	2 30	21 00	210 00
2 " " " 5/16 to 7/16 in.	2 00	18 00	180 00
Grower	City Wood	City Wood	City Wood
W. S. Tortuman	Madison	Madison	Madison
Gold	Gold	Gold	Gold
City Wood	Gold	Gold	Gold

PEAR NEANDARLO—Two Year

	Per 10	Per 100	Per 1,000
1 1/2 ft. and up, 11/16 in. and up	3 00	35 00	350 00
1 " " " 9/16 to 11/16 in.	1 40	28 00	280 00
3 " " " 7/16 to 9/16 in.	2 70	26 00	260 00
2 " " " 5/16 to 7/16 in.	2 00	21 00	210 00
5 " " " 7/8 in. and up	6 00	21 00	210 00
Anjou	Marish Beauty	Barler	Barler
Bartlett	Gerber	Barler	Barler
B. Bose	Keller	Barler	Barler
Clapps Favorite	Lawrence	Barler	Barler
Douglas	Madison	Barler	Barler
Duchess	Madison	Barler	Barler

PEAR DWARF—Two Year

	Per 10	Per 100	Per 1,000
3 ft. and up, 5/8 in. and up	3 00	35 00	350 00
2 to 3 ft., 1/2 to 5/8 in.	3 25	21 00	210 00
18 to 24 in., 3/8 to 1/2 in.	2 40	20 00	200 00
Anjou	Duchess	Madison	Madison
Bartlett	Flemish Beauty	Madison	Madison
Clapps Favorite	Keller	Madison	Madison

PEACH—One Year

	Per 10	Per 100	Per 1,000
4 1/2 ft. and up, 11/16 in. and up	82 00	822 00	\$200 00
4 " " " 9/16 to 11/16 in.	2 40	21 00	180 00
3 " " " 7/16 to 9/16 in.	2 00	16 00	140 00
2 " " " 5/16 to 7/16 in.	1 40	12 00	100 00
Alexander	Crawford Late	Maxflower	Maxflower
Belle of Georgia	Crosby	Red Bird Cling	Red Bird Cling
Blossom	Early Rose	Golden	Golden
Carman	Euclid	Salway	Salway
Champion	Heath Cling	Wilbur	Wilbur
Crawford Early	Tobian Cling		

PEACH One Year

	Per 10	Per 100	Per 1,000
1 1/2 ft. and up, 11/16 in. and up	82 95	825 50	\$200 00
4 " " " 9/16 to 11/16 in.	2 70	23 50	210 00
3 " " " 7/16 to 9/16 in.	2 25	19 00	160 00
2 " " " 5/16 to 7/16 in.	1 70	14 00	120 00
Early Elberta	J. H. Hale	Rochester	Rochester
Eclipse	Marigold	South Haven	South Haven
Elberta	Mikado	Valent	Valent
Golden Jubilee	Oriole	Veteran	Veteran
Hale Haven	Polly	Vivette	Vivette

*Variety (Hale Haven) is 1c higher in price on each grade.

APRICOT—One Year

(On Peach Roots)

	Per 10	Per 100	Per 1,000
1. 1 1/2 in. and up, 11 1/2 in. and up	24 00	210 00	2 100 00
2. " " " 9 1/2 to 11 1/2 in.	22 50	200 00	1 900 00
3. " " " 7 1/2 to 9 1/2 in.	20 40	180 00	1 600 00
4. " " " 5 1/2 to 7 1/2 in.	17 40	120 00	1 200 00

Alexander	Montana	1 1/2 in. and up
Acme	Montana	1 1/2 in. and up
Chinese	Montana	1 1/2 in. and up
Early Golden	Montana	1 1/2 in. and up
E. L. Bush	Montana	1 1/2 in. and up

APRICOT—Two Year

	Per 10	Per 100	Per 1,000
1. 1 1/2 in. and up, 11 1/2 in. and up	24 00	210 00	2 100 00
2. " " " 9 1/2 to 11 1/2 in.	22 50	200 00	1 900 00
3. " " " 7 1/2 to 9 1/2 in.	20 40	180 00	1 600 00
4. " " " 5 1/2 to 7 1/2 in.	17 40	120 00	1 200 00

Alexander	Montana	1 1/2 in. and up
Acme	Montana	1 1/2 in. and up
Chinese	Montana	1 1/2 in. and up
Early Golden	Montana	1 1/2 in. and up
E. L. Bush	Montana	1 1/2 in. and up

	Per 10	Per 100	Per 1,000
1. 1 1/2 in. and up, 11 1/2 in. and up	24 00	210 00	2 100 00
2. " " " 9 1/2 to 11 1/2 in.	22 50	200 00	1 900 00
3. " " " 7 1/2 to 9 1/2 in.	20 40	180 00	1 600 00
4. " " " 5 1/2 to 7 1/2 in.	17 40	120 00	1 200 00

Alexander	Montana	1 1/2 in. and up
Acme	Montana	1 1/2 in. and up
Chinese	Montana	1 1/2 in. and up
Early Golden	Montana	1 1/2 in. and up
E. L. Bush	Montana	1 1/2 in. and up

	Per 10	Per 100	Per 1,000
1. 1 1/2 in. and up, 11 1/2 in. and up	24 00	210 00	2 100 00
2. " " " 9 1/2 to 11 1/2 in.	22 50	200 00	1 900 00
3. " " " 7 1/2 to 9 1/2 in.	20 40	180 00	1 600 00
4. " " " 5 1/2 to 7 1/2 in.	17 40	120 00	1 200 00

Alexander	Montana	1 1/2 in. and up
Acme	Montana	1 1/2 in. and up
Chinese	Montana	1 1/2 in. and up
Early Golden	Montana	1 1/2 in. and up
E. L. Bush	Montana	1 1/2 in. and up

	Per 10	Per 100	Per 1,000
1. 1 1/2 in. and up, 11 1/2 in. and up	24 00	210 00	2 100 00
2. " " " 9 1/2 to 11 1/2 in.	22 50	200 00	1 900 00
3. " " " 7 1/2 to 9 1/2 in.	20 40	180 00	1 600 00
4. " " " 5 1/2 to 7 1/2 in.	17 40	120 00	1 200 00

Alexander	Montana	1 1/2 in. and up
Acme	Montana	1 1/2 in. and up
Chinese	Montana	1 1/2 in. and up
Early Golden	Montana	1 1/2 in. and up
E. L. Bush	Montana	1 1/2 in. and up

	Per 10	Per 100	Per 1,000
1. 1 1/2 in. and up, 11 1/2 in. and up	24 00	210 00	2 100 00
2. " " " 9 1/2 to 11 1/2 in.	22 50	200 00	1 900 00
3. " " " 7 1/2 to 9 1/2 in.	20 40	180 00	1 600 00
4. " " " 5 1/2 to 7 1/2 in.	17 40	120 00	1 200 00

Alexander	Montana	1 1/2 in. and up
Acme	Montana	1 1/2 in. and up
Chinese	Montana	1 1/2 in. and up
Early Golden	Montana	1 1/2 in. and up
E. L. Bush	Montana	1 1/2 in. and up

	Per 10	Per 100	Per 1,000
1. 1 1/2 in. and up, 11 1/2 in. and up	24 00	210 00	2 100 00
2. " " " 9 1/2 to 11 1/2 in.	22 50	200 00	1 900 00
3. " " " 7 1/2 to 9 1/2 in.	20 40	180 00	1 600 00
4. " " " 5 1/2 to 7 1/2 in.	17 40	120 00	1 200 00

Alexander	Montana	1 1/2 in. and up
Acme	Montana	1 1/2 in. and up
Chinese	Montana	1 1/2 in. and up
Early Golden	Montana	1 1/2 in. and up
E. L. Bush	Montana	1 1/2 in. and up

PLUM—Two Year
European on Myrobalan

	Per 10	Per 100	Per 1,000
1. 1 1/2 in. and up, 11 1/2 in. and up	27 00	250 00	2 500 00
2. " " " 9 1/2 to 11 1/2 in.	24 75	230 00	2 300 00
3. " " " 7 1/2 to 9 1/2 in.	22 50	200 00	2 000 00
4. " " " 5 1/2 to 7 1/2 in.	20 00	180 00	1 800 00

German Prune Green Gage Italian Prune Reine Claude

PLUM—One Year

		JAPANESE on Peach	Per 10	Per 100	Per 1000
4½ ft. and up,	11/16 in. and up	-----	\$4 90	\$42 50	\$380 00
4 "	" " " 9/16 to 11/16 in.	-----	3 55	31 00	280 00
3 "	" " " 7/16 to 9/16 in.	-----	2 60	22 50	200 00
2 "	" " " 5/16 to 7/16 in.	-----	1 70	14 00	120 00
Abundance		Burbank		Red June	

QUINCE—Two Year

		Per 10	Per 100	Per 1000
5/8 in. and up	-----	\$5 00	\$45 00	\$ -----
1/2 to 5/8 in.	-----	4 00	35 00	-----
3/8 to 1/2 in.	-----	2 90	25 00	-----
		Champion		Orange

CURRANTS

		Per 100	Per 1000
Cherry, 2 yr. No. 1	-----	\$ 10 50	\$ 90 00
" 2 yr. No. 2	-----	7 00	60 00
Diploma, 2 yr. No. 1	-----	12 00	100 00
Fay's Prolific, 2 yr. No. 1	-----	10 50	90 00
" 2 yr. No. 2	-----	7 00	60 00
Perfection, 2 yr. No. 1	-----	12 00	100 00
" 2 yr. No. 2	-----	8 50	75 00
Red Lake, 2 yr. No. 2	-----	15 00	-----
White Grape, 2 yr. No. 1	-----	10 00	-----
" 2 yr. No. 2	-----	7 50	-----
Wilder, 2 yr. No. 1	-----	9 00	80 00
" 2 yr. No. 2	-----	6 50	55 00

GRAPE VINES

		Per 100	Per 1000
Agawam, red, 2 yr. No. 1	-----	\$ 7 00	\$ 60 00
" " 2 yr. No. 2 or 1 yr. No. 1	-----	4 50	40 00
Beta, black, 2 yr. No. 1	-----	7 00	60 00
" " 2 yr. No. 2 or 1 yr. No. 1	-----	4 50	40 00
Brighton, red, 2 yr. No. 1	-----	7 50	65 00
" " 2 yr. No. 2 or 1 yr. No. 1	-----	5 00	45 00
Caco, red, 2 yr. No. 1	-----	18 00	150 00
" " 2 yr. No. 2 or 1 yr. No. 1	-----	12 00	100 00
Campbell's Early, black, 2 yr. No. 1	-----	7 00	60 00
" " 2 yr. No. 2 or 1 yr. No. 1	-----	4 50	40 00
Catawba, red, 2 yr. No. 1	-----	7 00	60 00
" " 2 yr. No. 2 or 1 yr. No. 1	-----	4 50	40 00
Concord, black, 2 yr. No. 1	-----	4 30	38 00
" " 2 yr. No. 2 or 1 yr. No. 1	-----	2 90	25 00
Delaware, red, 2 yr. No. 1	-----	7 50	65 00
" " 2 yr. No. 2 or 1 yr. No. 1	-----	5 00	45 00
Diamond, white, 2 yr. No. 1	-----	7 00	60 00
" " 2 yr. No. 2 or 1 yr. No. 1	-----	4 50	40 00
Fredonia, black, 2 yr. No. 1	-----	18 00	150 00
" " 2 yr. No. 2 or 1 yr. No. 1	-----	12 00	100 00
Lucile, red, 2 yr. No. 1	-----	7 00	60 00
" " 2 yr. No. 2 or 1 yr. No. 1	-----	4 50	40 00
Moore's Early, black, 2 yr. No. 1	-----	8 00	70 00
" " 2 yr. No. 2 or 1 yr. No. 1	-----	5 50	50 00
Niagara, white, 2 yr. No. 1	-----	7 00	60 00
" " 2 yr. No. 2 or 1 yr. No. 1	-----	4 50	40 00
Ontario, white, 2 yr. No. 1	-----	20 00	-----
" " 2 yr. No. 2 or 1 yr. No. 1	-----	15 00	-----
Portland, white, 2 yr. No. 1	-----	14 00	120 00
" " 2 yr. No. 2 or 1 yr. No. 1	-----	10 00	85 00
Worden, black, 2 yr. No. 1	-----	6 50	55 00
" " 2 yr. No. 2 or 1 yr. No. 1	-----	4 50	40 00

GOOSEBERRIES

	Per 100	Per 1000
Carrie, 2 yr. No. 1	\$ 10 00	\$ -----
" 2 yr. No. 2 or 1 yr. No. 1	7 00	-----
Champion, 2 yr. No. 1	9 00	80 00
" 2 yr. No. 2 or 1 yr. No. 1	7 00	-----
Downing, 2 yr. No. 1	12 00	-----
" 2 yr. No. 2 or 1 yr. No. 1	9 00	-----
Houghton, 2 yr. No. 1	9 00	80 00
" 2 yr. No. 2 or 1 yr. No. 1	7 00	-----
Josselyn, 2 yr. No. 1	12 00	-----
" 2 yr. No. 2 or 1 yr. No. 1	9 00	-----
Poorman, 2 yr. No. 1	12 00	-----
" 2 yr. No. 2 or 1 yr. No. 1	9 00	-----

BLACKBERRIES

	Per 100	Per 1000
Alfred, No. 1	\$ 2 40	\$ 20 00
Ancient Britton, No. 1	2 10	18 00
Blowers, No. 1	2 10	18 00
" No. 2	1 40	12 00
Early Harvest, No. 1	2 10	18 00
" " No. 2	1 40	12 00
Eldorado, No. 1	2 40	20 00
" No. 2	1 70	14 00
McDonald, No. 1	1 80	15 00
" No. 2	1 20	10 00
Mersereau, No. 1	2 10	18 00
Snyder, No. 1	2 10	18 00
" No. 2	1 40	12 00

RASPBERRIES

	Per 100	Per 1000
Chief, red, suckers, No. 1	\$ 1 90	\$ 16 00
" " " No. 2	1 30	11 00
Columbian, purple, tips	2 10	18 00
Cumberland, black, tips	1 90	16 00
" transplants	4 00	35 00
Cuthbert, red, suckers	2 10	18 00
Latham, red, suckers, No. 1	1 90	16 00
" " " No. 2	1 30	11 00
Newburg, red, suckers	2 60	22 00
New Logan, black, tips	2 00	17 00
St. Regis, red, suckers, No. 1	2 10	18 00
" " " " No. 2	1 40	12 00

STRAWBERRIES

	Per 100	Per 1000		Per 100	Per 1000
Aroma	\$ 35	\$ 3 00	Early Ozark	\$ 35	\$ 3 00
Bellmar	45	4 00	Fairfax	45	4 00
Blakemore	35	3 00	Premier	45	4 00
Dorsett	45	4 00	Sen. Dunlap	35	3 00

STRAWBERRIES—EVERBEARING

	Per 100	Per 1000
Gem, Mastodon, Progressive	\$ 90	\$ 8 00

FRUIT TREE SEEDLINGS--American Grown--(Continued)

	Per 100	Per 1000
PEAR (WILLING'S) (Seeds and Rooted)		
1 1/4 in. and up, straight	\$ 1 80	\$ 15 00
No. 1, 1 1/2 in. and up, straight	1 00	10 00
No. 2, 1 1/2 to 3 1/2 in. straight	1 00	10 00
No. 3, about 2 1/2 in.	1 00	10 00
PLUM (EUROPEAN) (Seeds and Rooted)		
1 1/4 in. straight	1 00	10 00
No. 1, 1 1/2 in. and up	1 00	10 00
No. 2, 1 1/2 to 3 1/2 in.	1 00	10 00
PLUM (JAPANESE)		
1 1/4 in. straight	1 00	10 00
No. 1, 1 1/2 in. and up	1 00	10 00
No. 2, 1 1/2 to 3 1/2 in.	1 00	10 00
No. 3, about 2 1/2 in.	1 00	10 00
QUINCE (ROOTED CUTTINGS) (Seeds and Rooted)		
1 1/4 in. straight	2 75	27 50
No. 1, 1 1/2 in. and up	2 75	27 50
No. 2, 1 1/2 to 3 1/2 in.	2 75	27 50

ROSE STOCKS

	Per 100	Per 1000
MULTIFLORA (JAPONICA) (Seeds and Rooted)		
No. 1, 3 1/2 in. and up	\$ 1 40	\$ 12 00
No. 2, 1 1/2 to 3 1/2 in.	1 00	9 00
No. 3, about 2 1/2 in.	1 00	9 00
MULTIFLORA (JAPONICA) (Rooted Cuttings)		
No. 1, 3 1/2 in. and up	1 75	15 00

FOREST TREE SEEDLINGS

	Per 100	Per 1000
ATLANTICUS GLANDULOSA (TREE-OF-HEAVEN)		
5 to 12 in.	\$ 60	\$ 5 00
12 to 18 in.	1 00	9 00
18 to 24 in.	1 40	12 00
2 to 3 ft.	1 80	13 00
ASH, GREEN (FRAXINUS LANCEOLATA)		
5 to 12 in.	75	6 50
12 to 18 in.	75	6 00
18 to 24 in.	1 00	9 00
2 to 3 ft.	1 40	12 00
BOK ELDER (ACER NEGUNDO)		
5 to 12 in.	40	3 50
12 to 18 in.	75	6 00
18 to 24 in.	1 00	9 00
BUCKTHORN (RHAMNUS)		
5 to 12 in.	1 40	12 00
12 to 18 in.	2 40	20 00
18 to 24 in.	3 50	30 00
CARAGANA ARBORESCENS (Siberian Pea Tree)		
5 to 12 in.	90	8 00
12 to 18 in.	1 40	12 00
18 to 24 in.	2 10	18 00
2 to 3 ft.	2 90	25 00
CATALPA (WESTERN)		
5 to 12 in.	30	2 50
12 to 18 in.	60	5 00
18 to 24 in.	90	8 00
2 to 3 ft.	1 40	12 00

FOREST TREE SEEDLINGS—(Continued)

	Per 100	Per 1000
ELM AMERICAN (ULMUS AMERICANA)		
6 to 12 in.-----	\$ 35	\$ 3 00
12 to 18 in.-----	60	5 00
18 to 24 in.-----	80	7 00
2 to 3 ft.-----	1 20	10 00
3 to 4 ft.-----	1 80	15 00
ELM CHINESE (ULMUS PUMILA)		
4 to 6 in.-----	40	3 50
6 to 12 in.-----	60	5 00
12 to 18 in.-----	90	8 00
18 to 24 in.-----	1 40	12 00
2 to 3 ft.-----	2 10	18 00
3 to 4 ft.-----	4 00	35 00
HACKBERRY (CELTIS OCCIDENTALIS)		
6 to 12 in.-----	1 20	10 00
12 to 18 in.-----	1 80	15 00
18 to 24 in.-----	2 40	20 00
HONEY LOCUST (GLEDITSIA TRIACANTHOS)		
6 to 12 in.-----	45	4 00
12 to 18 in.-----	80	7 00
18 to 24 in.-----	1 20	10 00
2 to 3 ft.-----	1 70	14 00
HONEY LOCUST THORNLESS (GLEDITSIA TRIACANTHOS INERMIS)		
6 to 12 in.-----	80	7 00
12 to 18 in.-----	1 20	10 00
18 to 24 in.-----	1 70	14 00
2 to 3 ft.-----	2 10	18 00
LOCUST BLACK (ROBINIA PSEUDOACACIA)		
6 to 12 in.-----	45	4 00
12 to 18 in.-----	80	7 00
18 to 24 in.-----	1 20	10 00
2 to 3 ft.-----	1 60	13 00
3 to 4 ft.-----	1 90	16 00
4 to 5 ft.-----	2 40	20 00
MAPLE SILVER (ACER DASYCARPUM)		
6 to 12 in.-----	35	3 00
12 to 18 in.-----	70	6 00
18 to 24 in.-----	1 00	9 00
2 to 3 ft.-----	1 70	14 00
MULBERRY RUSSIAN (MORUS TATARICA)		
6 to 12 in.-----	45	4 00
12 to 18 in.-----	80	7 00
18 to 24 in.-----	1 20	10 00
2 to 3 ft.-----	1 70	14 00
3 to 4 ft.-----	2 10	18 00
OLIVE RUSSIAN (ELAEAGNUS ANGUSTIFOLIA)		
6 to 12 in.-----	1 40	12 00
12 to 18 in.-----	2 10	18 00
18 to 24 in.-----	2 90	25 00
2 to 3 ft.-----	4 00	35 00
OSAGE ORANGE (MACLURA POMIFFRA)		
6 to 12 in.-----	35	3 00
12 to 18 in.-----	60	5 00
18 to 24 in.-----	80	7 00
2 to 3 ft.-----	1 20	10 00

FOREST TREE SEEDLINGS—(Continued)

WALNUT BLACK (JUGLANS NIGRA)	Per 100	Per 1000
6 to 12 in.	\$ 1 20	\$ 10 00
12 to 18 in.	1 80	15 00
18 to 24 in.	2 40	20 00
2 to 3 ft.	2 90	25 00
3 to 4 ft.	3 50	30 00

ONE YEAR FROM CUTTINGS

POPLAR (POPULUS)

Carolina and Norway	Per 100	Per 1000
2 to 3 ft.	\$ 2 40	\$ 20 00
3 to 4 ft.	3 50	30 00
4 to 5 ft.	4 00	35 00
Lombardy and Volga		
2 to 3 ft.	3 20	28 00
3 to 4 ft.	5 00	45 00
4 to 5 ft.	7 00	60 00

WILLOW (SALIX)

Golden		
18 to 24 in.	1 70	14 00
2 to 3 ft.	2 10	18 00
3 to 4 ft.	2 90	25 00
4 to 5 ft.	4 00	35 00
Laurel Leaf		
12 to 18 in.	1 70	14 00
18 to 24 in.	2 10	18 00
2 to 3 ft.	2 90	25 00
3 to 4 ft.	4 00	35 00

ORNAMENTAL AND SHADE TREES

Our Ornamental and Shade Trees are first-class, well shaped nursery grown trees. All calipers are taken six inches above the collar.

BALLING AND BURLAPPING EXTRA: 5/6 ft. @ 60c; 6/8 ft. @ 80c; 8/10 ft. @ \$1.35; 1 1/4 inch @ \$1.60; 1 1/2 inch @ \$2.25; 2/2 1/2 inch @ \$2.60; 2 1/2/3 inch @ \$3.00; 3/3 1/2 inch @ \$3.75; 3 1/4 inch @ \$4.50; 4/5 inch @ \$7.00; 5/6 inch @ \$10.00.

AILANTHUS (TREE-OF-HEAVEN)

Glandulosa. Smoke and insect resistant. Palm-like leaves.	Per 10	Per 100
3 to 4 ft.	\$ 2 00	\$
4 to 5 ft.	3 00
5 to 6 ft.	4 00
6 to 8 ft.	6 50
8 to 10 ft.	8 00

ASH (FRAXINUS)

Green (Lanceolata) Especially valuable in dry, cold climates.		
4 to 5 ft.	2 90	25 00
5 to 6 ft.	4 00	35 00
6 to 8 ft.	5 50	50 00

BIRCH (BETULA)

Cut Leaf Weeping (Alba Laciniata). A graceful, white barked tree with drooping limbs and cut-leaved foliage.		
4 to 5 ft. (Root wrapped in moss and burlap)	11 00	100 00
5 to 6 ft. " " " " " " " "	14 00	125 00
6 to 8 ft. " " " " " " " "	16 50	150 00
8 to 10 ft. " " " " " " " "	22 00	200 00

ORNAMENTAL AND SHADE TREES—(Continued)

BIRCH (BETULA)—(Continued)

and triangular leaves.		Per 10	Per 100
5 to 6 ft.	-----	\$ 7 00	\$ 65 00
6 to 8 ft.	-----	10 00	90 00

Pyramidalis (Alba Pyramidalis) A narrow columnar, white barked tree for background or screen effect.

2 1/2 to 3 in.	-----	25 00	7 00
----------------	-------	-------	------

BOX ELDER (ACER NEGUNDO) (Ash-leaved Maple)

A tall, spreading tree that withstands cold and drought.			
5 to 6 ft.	-----	3 00	
6 to 8 ft.	-----	4 00	

BUCKEYE (AESCULUS GLABRA)

A small tree having long, slim, smooth leaves, green, yellow flowers.			
5 to 6 ft.	-----	10 00	
6 to 8 ft.	-----	12 00	

BUTTERNUT (JUGLANS CINERA)

Spreading tree with large leaves, green, yellow flowers.			
4 to 5 ft.	-----	8 50	
5 to 6 ft.	-----	10 50	
6 to 8 ft.	-----	12 50	
8 to 10 ft.	-----	15 00	
2 to 2 1/2 in.	-----	17 50	
2 1/2 to 3 in.	-----	20 50	
3 to 3 1/2 in.	-----	30 00	

CATALPA

Bumby (Mamechun) Grows in a dome shape, large green, heart shaped leaves.			
1 year heads, 5 ft. stems	-----	6 50	60 00
1 " " " 6 " " "	-----	8 00	75 00
2 " " " 4 " " "	-----	5 50	50 00
2 " " " 5 " " "	-----	8 50	80 00
2 " " " 6 " " "	-----	11 00	100 00
Western (Speciosa) Planted mainly for the large flowers and long, narrow seed pods.			
4 to 5 ft. whips	-----	1 40	12 00
5 to 6 ft. branched	-----	2 40	20 00
6 to 8 ft.	-----	3 40	30 00
8 to 10 ft.	-----	5 00	45 00

CHERRY, JAPAN FLOWERING (PRUNUS)

A very colorful effect is obtained by either specimen or group planting.			
3 to 4 ft.	-----	7 50	70 00
4 to 5 ft.	-----	10 00	90 00
Amanogawa, distinctive pyramidal growth. Fragrant semi-double pale pink flowers.			
Asahi Botan, rosy pink flowers, semi-double, fragrant.			
James Veitch (Eugenia) Late, double pink.			
Kwanzan (Kanzan-Sekiyama) Double, dark pink. Late.			
Ojochin, semi-double, pale pink. One of the best.			
Shirotae (Mt. Fuji) Large, double pure white.			
Shogestau, large double pink.			
Sieboldi, semi-double; white tinged pink.			

ORNAMENTAL AND SHADE TREES—(Continued)

CRAB FLOWEWYRING (MALUS)		Per 10	Per 100
2 to 3 ft.	\$ 5 50	\$ 50 00
3 to 4 ft.	8 00	75 00
4 to 5 ft.	11 00	100 00

White (Ioensis Eley) Delicate pink flowers resembling roses. Fragrant.
 Parkmanni, dwarf; pink flowers on red stems.

CRAB FLOWERING (MALUS)

2 to 3 ft.	2 90	25 00
3 to 4 ft.	4 00	35 00
4 to 5 ft.	5 50	50 00
5 to 6 ft.	7 50	70 00

Arnoldiana (Arnold C.) Compact habit; pink buds, white flowers.
 Atrocanguinea (Carmine C.) Brilliant carmine red; single.
 Baccata (Manchurian C.) Large pure white, fragrant flowers. Scarlet fruit on long stems.
 Coronaria, Wild Sweet Crab. Pink and white fragrant flowers. Native American species.
 Eleyi (Purpurea Eley) Single dark pink flowers and showy fruits. Red foliage in spring.
 Floribunda (Japanese Flowering C.) Pink buds, rosy-white flowers; small yellow fruit. Early.
 Hope (Red Flowering C.) Rose pink flowers, red fruit; attractive foliage. One of the most desirable varieties.
 Ioensis (Prairie State C.) Single form of Bechtel's; small growing tree.
 Micromalus (Midget C.) A small tree with upright habit and showy pink flowers.
 Niedzwetzkyana (Redvein C.) Large deep pink flowers; red bark, leaves, and fruit.
 Red Silver, cut leaved silvery-red foliage, red fruit.
 Schedeckeri (Schedeckeri C.) Large deep pink flowers, yellow fruit.
 Spectabilis (Chinese C.) Semi-double to double delicate pink flowers; fruit pale yellow.
 Theifera (Tea C.) Most artistic of all crabs. The branches are entirely covered with reddish pink buds and pink flowers.

ELM (ULMUS)

American. Well-known, popular street and lawn tree.		Per 10	Per 100
5 to 6 ft.	\$ 2 90	\$ 25 00
6 to 8 ft.	4 50	40 00
8 to 10 ft.	6 50	60 00
1¼ to 1½ in.	8 00	75 00
1½ to 1¾ in.	10 00	90 00
1¾ to 2 in.	12 00	100 00
2 to 2½ in.	14 00	125 00
2½ to 3 in.	17 50	160 00
3 to 3½ in.	25 00	225 00
3½ to 4 in.	33 00	300 00
4 to 5 in.	40 00	360 00
5 to 6 in.	50 00

ORNAMENTAL AND SHADE TREES—(Continued)

ELM (ULMUS)—(Continued)

Chinese (Pumila) A sturdy, rapid growing beautiful tree that thrives in hot and dry climates.

	Per 10	Per 100
4 to 5 ft.----- (\$170 00 Per M)...	\$ 2 40	\$ 20 00
5 to 6 ft.----- (300 00 ")...	3 80	33 00
6 to 8 ft.----- (540 00 ")...	6 50	60 00
8 to 10 ft.-----	10 00	90 00
1¼ to 1½ in.-----	14 00	125 00
1½ to 2 in.-----	18 00	165 00

Moline. A rapid growing budded Elm of uniform erect growth; smooth bark, large dark green leaves.

5 to 6 ft.-----	5 00	45 00
6 to 8 ft.-----	6 50	60 00
1¼ to 1½ in.-----	13 00	120 00
1½ to 1¾ in.-----	16 50	150 00
1¾ to 2 in.-----	19 00	175 00
2 to 2½ in.-----	21 00	190 00
2½ to 3 in.-----	25 00	225 00
3 to 3½ in.-----	30 00	275 00
3½ to 4 in.-----	35 00	

Vase. An American Elm with vase formation of limbs.

5 to 6 ft.-----	5 00	45 00
6 to 8 ft.-----	6 50	60 00
8 to 10 ft.-----	9 00	80 00
1¼ to 1½ in.-----	13 00	120 00
1½ to 1¾ in.-----	16 50	150 00
1¾ to 2 in.-----	19 00	175 00
2 to 2½ in.-----	21 00	190 00
2½ to 3 in.-----	25 00	225 00
3 to 3½ in.-----	30 00	275 00
3½ to 4 in.-----	35 00	

HACKBERRY (CELTIS OCCIDENTALIS)

A desirable shade tree of tall, spreading growth.

5 to 6 ft.-----	8 00	75 00
6 to 8 ft.-----	11 00	100 00
1½ to 2 in.-----	22 00	200 00
2 to 2½ in.-----	25 00	
2½ to 3 in.-----	27 50	
3 to 3½ in.-----	30 00	
3½ to 4 in.-----	40 00	
4 to 5 in.-----	50 00	

HONEYLOCUST (GLEDITSIA)

Common (Triacanthus) A fast growing long lived, hardy tree; thorny branches, delicate fern-like foliage, and fragrant white flowers.

4 to 5 ft.-----	4 00	
5 to 6 ft.-----	6 00	
6 to 8 ft.-----	8 50	
8 to 10 ft.-----	12 50	
1½ to 2 in.-----	17 50	
2 to 2½ in.-----	23 50	
2½ to 3 in.-----	30 00	
3 to 3½ in.-----	40 00	

Thornless (Inermis) Thornless type of above variety.

8 to 10 ft.-----	13 50	
1½ to 2 in.-----	18 50	
2 to 2½ in.-----	23 50	

ORNAMENTAL AND SHADE TREES—(Continued)

LINDEN (TILIA)

American (Americana) A stately tree with broad round head and large heart-shaped leaves.	Per 10	Per 100
4 to 5 ft.	\$ 5 00	\$-----
5 to 6 ft.	6 50	60 00
6 to 8 ft.	9 00	85 00
1½ to 2 in.	15 00	135 00
2 to 2½ in.	16 00	-----
2½ to 3 in.	19 00	-----
3 to 3½ in.	25 00	-----
3½ to 4 in.	30 00	-----

LOCUST (ROBINIA)

Black (Pseudoacacia) A very hardy tree. Fragrant white flowers in May.		
4 to 5 ft.	1 80	15 00
5 to 6 ft.	2 40	20 00
6 to 8 ft.	3 50	30 00
8 to 10 ft.	4 50	40 00
Globe-Headed (Pseudoacacia Umbraculifera) A very attractive globe headed tree. Deep green foliage. Thornless.		
1 yr. heads, 6 ft. stems.	12 50	-----

MAPLE (ACER)

Ginnala (Amur) Graceful small tree with bright green foliage turning to brilliant red in Autumn.		
3 to 4 ft.	3 00	-----
5 to 6 ft.	7 50	-----
6 to 8 ft.	10 00	-----
8 to 10 ft.	12 50	-----

Golden (Auratum) Similar to Silver Maple except foliage and bark are golden.		
4 to 5 ft.	3 50	30 00
5 to 6 ft.	4 50	40 00
6 to 8 ft.	6 00	55 00
8 to 10 ft.	8 00	75 00
1½ to 2 in.	14 00	125 00
2 to 2½ in.	20 00	-----

Nelsons. A rapid growing sport of Sugar Maple. Wood, foliage and habit of growth is a cross between the Sugar and Silver Maple.		
4 to 5 ft.	3 00	-----
5 to 6 ft.	4 00	-----
6 to 8 ft.	5 50	-----
1¾ to 2 in.	15 00	-----
2 to 2½ in.	20 00	-----
2½ to 3 in.	22 50	-----

Norway (Platanoides) A very popular, hard-wood street or lawn tree of broad, pyramidal growth and dark green foliage.		
6 to 8 ft.	10 00	90 00
8 to 10 ft.	12 00	110 00
1¾ to 1½ in.	15 50	140 00
1½ to 1¾ in.	19 00	175 00
1¾ to 2 in.	22 00	200 00
2 to 2½ in.	25 00	225 00
2½ to 3 in.	27 50	250 00
3 to 3½ in.	30 00	-----
3½ to 4 in.	35 00	-----
4 to 5 in.	45 00	-----
5 to 6 in.	55 00	-----

ORNAMENTAL AND SHADE TREES—(Continued)

MAPLE (ACER)—(Continued)

Pyramidalis (Pyramidal) Broad columnar form of Silver Maple.		Per 100	Per 100
4 to 5 ft.	-----	\$ 4 00	5 00
5 to 6 ft.	-----	5 00	6 50
6 to 8 ft.	-----	6 50	8 50
8 to 10 ft.	-----	8 50	10 00
1¼ to 1½ in.	-----	10 00	12 50
1½ to 2 in.	-----	12 50	15 00
2 to 2½ in.	-----	15 00	20 00
2½ to 3 in.	-----	20 00	25 00
3 to 3½ in.	-----	25 00	

Rubrum (Red or Scarlet Maple) A silver Maple with brilliant red Autumn coloring.

5 to 6 ft.	-----	7 50	
6 to 8 ft.	-----	10 00	
8 to 10 ft.	-----	15 00	
1¼ to 1½ in.	-----	17 50	
1½ to 1¾ in.	-----	20 00	
1¾ to 2 in.	-----	25 00	
2 to 2½ in.	-----	30 00	

Schwedler (Schwedleri) Variety of Norway having bright red foliage in the Spring and Fall.

6 to 8 ft.	-----	14 00	125 00
8 to 10 ft.	-----	16 50	150 00
1¾ to 2 in.	-----	25 00	
2 to 2½ in.	-----	30 00	

Silver or Soft (Dasycarpum) Well-known, rapid grower; foliage white on underside.

5 to 6 ft.	-----	4 00	35 00
6 to 8 ft.	-----	5 50	50 00
8 to 10 ft.	-----	7 50	70 00
1¼ to 1½ in.	-----	9 50	85 00
1½ to 1¾ in.	-----	11 00	100 00
1¾ to 2 in.	-----	14 00	125 00
2 to 2½ in.	-----	16 50	150 00
2½ to 3 in.	-----	19 00	175 00
3 to 3½ in.	-----	22 50	
3½ to 4 in.	-----	30 00	

Skinner's Cut Leaved. An attractive cut-leaved form of Silver Maple.

4 to 5 ft.	-----	2 90	25 00
5 to 6 ft.	-----	4 50	40 00
6 to 8 ft.	-----	6 50	60 00
8 to 10 ft.	-----	8 00	75 00
1¼ to 1½ in.	-----	10 00	90 00
1½ to 2 in.	-----	12 50	115 00
2 to 2½ in.	-----	16 50	150 00
2½ to 3 in.	-----	17 50	
3 to 3½ in.	-----	20 00	

Sugar or Hard (Saccharum) Splendid ornamental tree. Foliage turns to bright orange, sometimes scarlet in Autumn.

5 to 6 ft.	-----	6 50	60 00
6 to 8 ft.	-----	10 00	90 00
8 to 10 ft.	-----	12 50	115 00
1¼ to 1½ in.	-----	15 50	140 00
1½ to 1¾ in.	-----	18 00	165 00
1¾ to 2 in.	-----	21 00	190 00
2 to 2½ in.	-----	25 00	225 00
2½ to 3 in.	-----	30 00	275 00
3 to 3½ in.	-----	35 00	
3½ to 4 in.	-----	40 00	
4 to 5 in.	-----	50 00	

ORNAMENTAL AND SEABE TREES—(Continued)

MAPLE (ACER)—(Continued)

Winged maple (acer) from Europe, beautiful and hardily out here.

	Per 100	Per 1000
1 to 2 in.	1.00	10.00
2 to 3 in.	1.50	15.00
1 to 1 1/2 in.	1.00	10.00
1 1/2 to 2 in.	1.50	15.00
2 to 3 in.	2.00	20.00
3 to 4 in.	3.00	30.00
4 to 5 in.	4.00	40.00
5 to 6 in.	5.00	50.00

DOGWOOD (CORNUS)

	Per 100	Per 1000
1 to 2 in.	1.00	10.00
2 to 3 in.	1.50	15.00
3 to 4 in.	2.00	20.00
4 to 5 in.	3.00	30.00
5 to 6 in.	4.00	40.00

W. WHITE BIRCH

	Per 100	Per 1000
1 to 2 in.	1.00	10.00
2 to 3 in.	1.50	15.00
3 to 4 in.	2.00	20.00
4 to 5 in.	3.00	30.00
5 to 6 in.	4.00	40.00

Tree White Birch (Betula) from Canada, hardy.

	Per 100	Per 1000
1 to 2 in.	1.00	10.00
2 to 3 in.	1.50	15.00
3 to 4 in.	2.00	20.00
4 to 5 in.	3.00	30.00
5 to 6 in.	4.00	40.00

OAK (QUERCUS)

	Per 100	Per 1000
1 to 2 in.	1.00	10.00
2 to 3 in.	1.50	15.00
3 to 4 in.	2.00	20.00
4 to 5 in.	3.00	30.00
5 to 6 in.	4.00	40.00
6 to 7 in.	5.00	50.00
7 to 8 in.	6.00	60.00
8 to 9 in.	7.00	70.00
9 to 10 in.	8.00	80.00
10 to 11 in.	9.00	90.00
11 to 12 in.	10.00	100.00
12 to 13 in.	11.00	110.00
13 to 14 in.	12.00	120.00
14 to 15 in.	13.00	130.00
15 to 16 in.	14.00	140.00
16 to 17 in.	15.00	150.00
17 to 18 in.	16.00	160.00
18 to 19 in.	17.00	170.00
19 to 20 in.	18.00	180.00
20 to 21 in.	19.00	190.00
21 to 22 in.	20.00	200.00
22 to 23 in.	21.00	210.00
23 to 24 in.	22.00	220.00
24 to 25 in.	23.00	230.00
25 to 26 in.	24.00	240.00
26 to 27 in.	25.00	250.00
27 to 28 in.	26.00	260.00
28 to 29 in.	27.00	270.00
29 to 30 in.	28.00	280.00
30 to 31 in.	29.00	290.00
31 to 32 in.	30.00	300.00
32 to 33 in.	31.00	310.00
33 to 34 in.	32.00	320.00
34 to 35 in.	33.00	330.00
35 to 36 in.	34.00	340.00
36 to 37 in.	35.00	350.00
37 to 38 in.	36.00	360.00
38 to 39 in.	37.00	370.00
39 to 40 in.	38.00	380.00
40 to 41 in.	39.00	390.00
41 to 42 in.	40.00	400.00
42 to 43 in.	41.00	410.00
43 to 44 in.	42.00	420.00
44 to 45 in.	43.00	430.00
45 to 46 in.	44.00	440.00
46 to 47 in.	45.00	450.00
47 to 48 in.	46.00	460.00
48 to 49 in.	47.00	470.00
49 to 50 in.	48.00	480.00
50 to 51 in.	49.00	490.00
51 to 52 in.	50.00	500.00
52 to 53 in.	51.00	510.00
53 to 54 in.	52.00	520.00
54 to 55 in.	53.00	530.00
55 to 56 in.	54.00	540.00
56 to 57 in.	55.00	550.00
57 to 58 in.	56.00	560.00
58 to 59 in.	57.00	570.00
59 to 60 in.	58.00	580.00
60 to 61 in.	59.00	590.00
61 to 62 in.	60.00	600.00
62 to 63 in.	61.00	610.00
63 to 64 in.	62.00	620.00
64 to 65 in.	63.00	630.00
65 to 66 in.	64.00	640.00
66 to 67 in.	65.00	650.00
67 to 68 in.	66.00	660.00
68 to 69 in.	67.00	670.00
69 to 70 in.	68.00	680.00
70 to 71 in.	69.00	690.00
71 to 72 in.	70.00	700.00
72 to 73 in.	71.00	710.00
73 to 74 in.	72.00	720.00
74 to 75 in.	73.00	730.00
75 to 76 in.	74.00	740.00
76 to 77 in.	75.00	750.00
77 to 78 in.	76.00	760.00
78 to 79 in.	77.00	770.00
79 to 80 in.	78.00	780.00
80 to 81 in.	79.00	790.00
81 to 82 in.	80.00	800.00
82 to 83 in.	81.00	810.00
83 to 84 in.	82.00	820.00
84 to 85 in.	83.00	830.00
85 to 86 in.	84.00	840.00
86 to 87 in.	85.00	850.00
87 to 88 in.	86.00	860.00
88 to 89 in.	87.00	870.00
89 to 90 in.	88.00	880.00
90 to 91 in.	89.00	890.00
91 to 92 in.	90.00	900.00
92 to 93 in.	91.00	910.00
93 to 94 in.	92.00	920.00
94 to 95 in.	93.00	930.00
95 to 96 in.	94.00	940.00
96 to 97 in.	95.00	950.00
97 to 98 in.	96.00	960.00
98 to 99 in.	97.00	970.00
99 to 100 in.	98.00	980.00

Tree (Pinus) A tall majestic tree, used for a beautiful round head, the College training oak, in the Fall.

	Per 100	Per 1000
5 to 6 ft.	11 00	100 00
6 to 8 ft.	16 50	170 00
8 to 10 ft.	22 00	200 00
10 to 12 in.	27 50	
2 to 2 1/2 in.	35 00	
2 1/2 to 3 in.	40 00	
3 to 3 1/2 in.	45 00	
3 1/2 to 4 in.	50 00	
4 to 5 in.	60 00	
5 to 6 in.	75 00	

White (Abies) Makes a beautiful tree but slow growing; very hardy.

	Per 100	Per 1000
5 to 6 ft.	10 00	
6 to 8 ft.	15 00	
8 to 10 ft.	20 00	

ORNAMENTAL AND SHADE TREES—(Continued)

PERSIMMON (DIOSPYROS VIRGINIANA)

American. A round-topped head and shining foliage. Disease resistant.	Per 10	Per 100
4 to 5 ft.	\$ 2 50	\$
5 to 6 ft.	3 50
6 to 8 ft.	4 50
8 to 10 ft.	6 00

POPLAR (POPULUS)

Bolleana. Columnar tree with glossy foliage, silvery beneath.		
4 to 5 ft.	4 00	35 00
5 to 6 ft.	5 50	50 00
6 to 8 ft.	8 00	75 00
8 to 10 ft.	11 00	100 00
Carolina (Norway variety) Extremely rapid grower, upright, somewhat pyramidal head.		
5 to 6 ft.	1 40	12 00
6 to 8 ft.	2 10	18 00
8 to 10 ft.	2 90	25 00
1¼ to 1½ in.	3 50	30 00
1½ to 1¾ in.	5 00	45 00
1¾ to 2 in.	7 50	70 00
2 to 2½ in.	9 00
2½ to 3 in.	12 50
3 to 3½ in.	15 00
3½ to 4 in.	20 00
4 to 5 in.	27 50
Lombardy and Volga. Tall spire-like tree, fine for screens and formal planting.		
5 to 6 ft.	1 80	15 00
6 to 8 ft. (\$220.00 Per M)	2 80	24 50
8 to 10 ft.	4 50	40 00
1¼ to 1½ in.	6 00	55 00
1½ to 2 in.	8 00	75 00
Silver. (Alba Nivae) Fine ornamental tree with fine lobed foliage which is silvery white on underside.		
4 to 5 ft.	2 00
5 to 6 ft.	3 00
6 to 8 ft.	4 50
Simoni (Chinese) Habits similar to Lombardy. Foliage not as dense.		
5 to 6 ft.	1 75
6 to 8 ft.	3 00
8 to 10 ft.	5 00

PRUNUS (PLUM) on Plum roots. Tree and bush form.

Cistena. Hansen's Purple Leaved Plum. (Bush form) A dwarf, hardy, variety with rich purplish red foliage.		
18 to 24 in.	2 50	22 00
2 to 3 ft.	3 50	30 00
3 to 4 ft.	4 50	40 00
Newport. Purple Leaved Plum. (Bush form) Hardy, upright grower; makes a splendid hedge.		
18 to 24 in.	2 50	22 00
2 to 3 ft.	3 50	30 00
3 to 4 ft.	4 50	40 00
4 to 5 ft.	5 00	45 00
5 to 6 ft.	6 00	55 00
Persica (Flowering Peach) Double red. Early spring. (Tree form)		
2 to 3 ft.	2 10	18 00
3 to 4 ft.	2 90	25 00
4 to 5 ft.	4 00	35 00
5 to 6 ft.	5 00	45 00

ORNAMENTAL AND SHADE TREES—(Continued)

PRUNUS (PLUM)—(Continued)

Persica (Flowering Peach) Double Purple, 'Early spring' (Tree form)	Per 10	Per 100
2 to 3 ft.....	\$ 2 10	\$ 18 00
3 to 4 ft.....	2 90	25 00
4 to 5 ft.....	4 00	35 00
5 to 6 ft.....	5 00	45 00

Persica (Flowering Peach) Double White, 'Early spring' (Tree form)	Per 10	Per 100
3 to 4 ft.....	2 90	25 00
4 to 5 ft.....	4 00	35 00
5 to 6 ft.....	5 00	45 00

Pissardi (Purple Leaf Plum) (Bush form) A hardy tall growing shrub with deep purple foliage.	Per 10	Per 100
15 to 24 in.....	2 50	22 00
2 to 3 ft.....	3 50	30 00
3 to 4 ft.....	4 50	40 00
4 to 5 ft.....	5 00	45 00

Triloba (Double Flowering Plum) (Bush form) A large shrub bears masses of double pink flowers.	Per 10	Per 100
15 to 24 in.....	2 90	25 00
2 to 3 ft.....	3 70	32 00
3 to 4 ft.....	4 50	40 00
4 to 5 ft.....	5 00	45 00

RED BUD (CERCIS CANADENSIS)

Medium size tree with heart shaped leaves and delicate reddish pink flowers in early Spring.

2 to 3 ft.....	2 50	25 00
3 to 4 ft.....	4 00	35 00
4 to 5 ft.....	5 50	---
5 to 6 ft.....	7 50	---

RUSSIAN OLIVE (ELAEAGNUS ANGUSTIFOLIA)

Attractive silvery gray leaves, grayish white berries.

3 to 4 ft.....	2 50	25 00
4 to 5 ft.....	4 00	35 00
5 to 6 ft.....	5 50	50 00

SYCAMORE (PLATANUS)

American (Occidentalis) A superb tree extensively used for park and street planting. Large leaves, spotted bark.

4 to 5 ft.....	3 50	30 00
5 to 6 ft.....	5 00	45 00
6 to 8 ft.....	8 00	75 00
8 to 10 ft.....	11 00	100 00

THORN (CRATAEGUS)

Paul's Scarlet, (Oxycantha Pauli) Double scarlet red flowers; rich heavy foliage.

3 to 4 ft.....	8 00	75 00
4 to 5 ft.....	11 00	100 00
5 to 6 ft.....	14 00	125 00

TULIP TREE (LIRIODENDRON)

Beautiful ornamental tree with large leaves and yellow tulip-like flowers.

4 to 5 ft.....	4 00	35 00
5 to 6 ft.....	5 50	50 00

ORNAMENTAL AND SHADE TREES—(Continued)

WALNUT (JUGLANS)

Black (Nigra) Valuable tree for its rare wood and edible nuts.	Per 10	Per 100
4 to 5 ft.-----	\$ 3 50	\$ 30 00
5 to 6 ft.-----	4 00	35 00
6 to 8 ft.-----	5 50	50 00
1½ to 2 in.-----	15 00	-----
2 to 2½ in.-----	20 00	-----
2½ to 3 in.-----	27 50	-----
3 to 3½ in.-----	35 00	-----
3½ to 4 in.-----	45 00	-----
4 to 5 in.-----	60 00	-----

WILLOW (SALIX)

Babylonica. Rapid grower with long pendulous branches.		
3 to 4 ft.-----	2 10	18 00
4 to 5 ft.-----	2 90	25 00
5 to 6 ft.-----	4 50	40 00
6 to 8 ft.-----	6 50	60 00
Laurel (Pentandra) A fine variety with dark laurel-like leaves.		
3 to 4 ft.-----	1 20	10 00
4 to 5 ft.-----	1 80	15 00
5 to 6 ft.-----	2 90	25 00
Niobe. Very attractive golden bark. Splendid weeping habit.		
3 to 4 ft.-----	2 10	18 00
4 to 5 ft.-----	2 90	25 00
5 to 6 ft.-----	4 50	40 00
6 to 8 ft.-----	6 50	60 00
8 to 10 ft.-----	11 00	100 00
Pussy (Discolor) Very popular for its gray catkins early in the spring before the leaves.		
18 to 24 in.-----	1 80	15 00
2 to 3 ft.-----	2 40	20 00
3 to 4 ft.-----	2 90	25 00
4 to 5 ft.-----	3 50	30 00
Russian Golden (Vitellina) Spreading growth. Golden yellow bark. Very hardy.		
3 to 4 ft.-----	1 20	10 00
4 to 5 ft.-----	1 80	15 00
5 to 6 ft.-----	2 90	25 00
6 to 8 ft.-----	5 00	-----
Wisconsin (Blanda) Very hardy weeping variety.		
3 to 4 ft.-----	2 10	18 00
4 to 5 ft.-----	3 50	30 00
5 to 6 ft.-----	6 00	50 00
6 to 8 ft.-----	8 50	75 00
8 to 10 ft.-----	11 00	100 00

ORNAMENTAL SHRUBS

Our shrubs are bushy and well rooted, many of them have been twice transplanted. They are graded according to the Horticultural standards of the American Association of Nurserymen.

ALMOND (AMYGDALUS)

Pink. Very ornamental with masses of deep pink flowers. April and May.			
12 to 18 in.-----	(\$160 00 Per M)-----	\$ 2 25	\$ 19 00
18 to 24 in.-----	(220 00 ")-----	2 80	24 50
2 to 3 ft.-----	(280 00 ")-----	3 55	31 00
3 to 4 ft.-----	-----	4 50	40 00
White. White form of above.			
12 to 18 in.-----	(\$160 00 Per M)-----	2 25	19 00
18 to 24 in.-----	(220 00 ")-----	2 80	24 50
2 to 3 ft.-----	(280 00 ")-----	3 55	31 00
3 to 4 ft.-----	-----	4 50	40 00

ORNAMENTAL SHRUBS—(Continued)

ALTHEA (HIBISCUS SYRIACUS)

	Per 10	Per 100
Large desirable shrub for group and specimen planting; also used for screens. Blooms from August until frost.		
12 to 18 in.-----(\$ 60 00 Per M)-----	\$ 80	\$ 7 00
18 to 24 in.----- (85 00 ")-----	1 20	10 00
2 to 3 ft.----- (120 00 ")-----	1 70	14 00
3 to 4 ft.-----	2 10	18 00
Anemoneflorus. Double; bright pink.		
Ardens. Double; violet.		
Banner. Double; white, red center.		
Boule de Feu. Very double; violet-red.		
Jeanne de Arc. Double; pure white.		
Lucy. Double; red.		
Purpurea Semi-Plena. Semi-double, clear purple.		
Rubis. Single; red.		
Totus Albus. Single; white.		

AMELANCHIER (JUNEBERRY)

	Per 10	Per 100
Canadensis. White flowers early spring, followed by edible red fruit.		
12 to 18 in.-----	\$ 2 40	\$ 20 00
18 to 24 in.-----	2 90	25 00
2 to 3 ft.-----	4 00	35 00

AMORPHA (FALSE INDIGO)

	Per 10	Per 100
Fruticosa (Indigo Bush) A vigorous growing shrub. Dark violet flowers.		
12 to 18 in.-----	80	7 00
18 to 24 in.-----	1 20	10 00
2 to 3 ft.-----	1 70	14 00
3 to 4 ft.-----	2 10	18 00
4 to 5 ft.-----	2 90	25 00

ARALIA (ACANTHOPANAX)

	Per 10	Per 100
Pentaphylla (Pentaphyllum) White flowers.		
18 to 24 in.-----	2 40	20 00
2 to 3 ft.-----	2 90	25 00
3 to 4 ft.-----	4 00	35 00

ARONIA (CHOKEBERRY)

	Per 10	Per 100
Arbutifolia (Red) Leaves assume bright autumn tints. Pinkish-white flowers; bright red berries.		
12 to 18 in.-----	2 50	22 00
18 to 24 in.-----	3 50	30 00
2 to 3 ft.-----	4 50	40 00
Melanocarpa (Black) Smooth foliage; large black berries in Autumn.		
12 to 18 in.-----	2 10	18 00
18 to 24 in.-----	2 90	25 00
2 to 3 ft.-----	4 00	35 00

BARBERRY (BERBERIS)

	Per 10	Per 100
Japanese (Thunbergi) A splendid hardy hedge plant. Brilliant red fruit and foliage in Autumn.		
9 to 12 in.----- (\$ 50 00 Per M)-----	65	5 60
12 to 15 in.----- (80 00 ")-----	1 15	9 00
15 to 18 in.-----	1 30	11 00
18 to 24 in.----- (\$140 00 Per M)-----	1 90	16 00
2 to 2½ ft.-----	2 40	20 00
2½ to 3 ft.-----	2 90	25 00
Red Leaved Japanese. (Thunbergi Atropurpurea) Resembles the Japanese Barberry; but the leaves are deep red and more lustrous.		
9 to 12 in.-----	1 40	12 00
12 to 15 in.-----	1 90	16 00
15 to 18 in.-----	2 75	24 00
18 to 24 in.-----	3 50	30 00

**BERBERIS THUNBERGI PLURIFLORA ERECTA (NEW TRUEHEDGE
COLUMNBERRY)**

Sold under U. S. Plant Patent 110. Often called the "READY MADE HEDGE". May be used for formal hedge, individual specimens, window boxes, and similar plantings without pruning and without any sacrificing of leaves or beauty. Often mistaken for Boxwood on account of its extremely formal shape and its dense, glossy foliage, being decidedly more dense, more upright, and more richly foliaged than common Thunbergi.

FIXED RETAIL RESALE PRICES				WHOLESALE PRICES—NET			
	Each	5	25	100	Per 10	Per 100	Per 1000
9/12 in.	\$ 30	\$1 25	\$5 00	\$18 00	\$1 50	\$12 00	\$105 00
12/15 in.	35	1 45	6 00	22 00	1 80	14 50	130 00
15/18 in.	45	1 75	7 50	28 00	2 25	18 50	165 00
18/24 in.	60	2 25	9 75	36 00	2 80	24 00	210 00
24/30 in.	90	2 75	12 25	45 00	3 50	30 00	270 00

These plants are being handled by us under license from the Patent owners; the above description was taken from their description.

ORNAMENTAL SHRUBS—(Continued)

BOXWOOD (BUXUS)

Sempervirens. Used for hedging. Rich green leathery foliage. Per 10 Per 100
9 to 12 in., bush form, B&B.....\$ 3 50 \$ 30 00

BUCKTHORN (RHAMNUS)

Common (Catharticus) Black berries. Valuable for hedging, especially in the North.

12 to 18 in.	(\$60 00 Per M)	80	7 00
18 to 24 in.	(85 00 ")	1 20	10 00
2 to 3 ft.	(120 00 ")	1 70	14 00
3 to 4 ft.		2 10	18 00

BUTTERFLY BUSH (BUDDLEIA) See Perennials.

CALLICARPA PURPUREA (Chinese Beauty Berry)

Very attractive shrub with lilac-violet berries.

12 to 18 in.	1 40	12 00
18 to 24 in.	1 90	16 00
2 to 3 ft.	2 50	22 00
3 to 4 ft.	3 50	30 00

CALYCANTHUS (SWEET SCENTED SHRUB)

Floridus. Dark green foliage, and chocolate-colored flowers. Thrives well in shady locations.

12 to 18 in.	1 20	10 00
18 to 24 in.	1 80	15 00
2 to 3 ft.	2 40	20 00

CARAGANA. (SIBERIAN PEA TREE)

Arborescens. Large hardy shrub producing small yellow pea-shaped flowers. Used for hedging in the north.

18 to 24 in.	80	7 00
2 to 3 ft.	1 20	10 00
3 to 4 ft.	1 90	16 00
5 to 6 ft.	2 90	25 00
6 to 8 ft.	4 00	35 00
8 to 10 ft.	5 50	50 00

ORNAMENTAL SHRUBS—(Continued)

CEPHALANTHUS OCCIDENTALIS (BUTTON BUSH)

Fragrant, creamy white flowers. July-September.	Per 10	Per 100
12 to 18 in.-----(\$ 85 00 Per M)-----	\$ 1 20	\$ 10 00
18 to 24 in.----- (120 00 ")-----	1 70	14 00
2 to 3 ft.-----	2 10	18 00
3 to 4 ft.-----	2 90	25 00
4 to 5 ft.-----	4 00	35 00

CLETHRA (SWEET PEPPER BUSH)

Alnifolia (Summer Sweet) Spikes of fragrant white flowers. July-September.		
18 to 24 in.-----	2 90	25 00
2 to 2½ ft.-----	3 50	30 00

CORNUS (DOGWOOD)

Alba Siberica (Coral) Brightest red barked variety. White flowers April-May. Porcelain blue fruit.		
12 to 18 in.-----(\$ 85 00 Per M)-----	1 20	10 00
18 to 24 in.----- (120 00 ")-----	1 70	14 00
2 to 3 ft.----- (150 00 ")-----	2 10	18 00
3 to 4 ft.-----	2 50	22 00

Amomum (Silky) Red stem, late bloom, blue fruit.		
12 to 18 in.-----	80	7 00
18 to 24 in.-----	1 20	10 00
2 to 3 ft.-----	1 70	14 00
3 to 4 ft.-----	2 10	18 00

Elegantissima (Variegated) Silver and green variegated leaves, red bark. Very attractive.		
18 to 24 in.-----	2 90	25 00
2 to 3 ft.-----	4 00	35 00
3 to 4 ft.-----	5 00	45 00

Florida. Spreading shrub or small tree with large white flowers.		
2 to 3 ft.-----	4 00	35 00
3 to 4 ft.-----	5 50	50 00

Florida Rubra. A variety of the above with deep rose colored flowers.		
18 to 24 in., roots wrapped in moss and burlap-----	5 00	45 00
2 to 3 ft. " " " " " "-----	7 50	70 00
3 to 4 ft. " " " " " "-----	10 00	-----

Paniculata (Gray) Neat growth; white flowers and fruit.		
12 to 18 in.-----	1 40	12 00
18 to 24 in.-----	2 10	18 00
2 to 3 ft.-----	2 90	25 00
3 to 4 ft.-----	4 50	40 00

Sanguinea (Bloodtwig) Purplish red; white flowers.		
12 to 18 in.-----(\$ 60 00 Per M)-----	80	7 00
18 to 24 in.----- (85 00 ")-----	1 20	10 00
2 to 3 ft.----- (120 00 ")-----	1 70	14 00
3 to 4 ft.-----	2 10	18 00

Stolonifera (Red Osier) Spreading but erect grower with dark red branches and white flowers.		
12 to 18 in.-----(\$ 70 00 Per M)-----	95	8 00
18 to 24 in.----- (100 00 ")-----	1 40	12 00
2 to 3 ft.-----	1 90	16 00
3 to 4 ft.-----	2 50	22 00

Stolonifera Lutea (Gold Twig) A golden-yellow barked shrub that adds color contrast to any shrub planting.		
12 to 18 in.-----	2 10	18 00
18 to 24 in.-----	2 50	22 00
2 to 3 ft.-----	3 20	28 00
3 to 4 ft.-----	5 00	45 00

ORNAMENTAL SHRUBS—(Continued)

CORYLUS (HAZELNUT)

Americana (American) Thrives in shady location. Attractive foliage. Edible nuts.	Per 10	Per 100
12 to 18 in.-----	\$ 1 70	\$ 14 00
18 to 24 in.-----	2 40	20 00
2 to 3 ft.-----	3 20	28 00

COTONEASTER (PEKING).

Acutifolia (Brilliant) A valuable massing and hedging shrub. Dark green leaves, black fruit. Very hardy.		
12 to 18 in.-----	2 10	18 00
18 to 24 in.-----	2 90	25 00
2 to 3 ft.-----	4 00	35 00
Divaricata (Spreading C.) Attractive spreading shrub with glossy dark green leaves and bright red berries.		
12 to 18 in. B&B-----	6 00	-----
18 to 24 in. "-----	7 50	-----
2 to 3 ft. "-----	9 00	-----
Wilsoni (Wilson's C.) A somewhat stronger form than Horizontalis with graceful arching branches.		
12 to 18 in. B&B-----	7 00	-----
18 to 24 in. "-----	8 50	-----

CRANBERRY HIGHBUSH (See Viburnum)

CYDONIA JAPONICA (FLOWERING QUINCE)

A very showy, popular shrub, which bears a profusion of dazzling scarlet flowers in early spring.		
12 to 18 in.----- (\$ 70 00 Per M)	95	8 00
18 to 24 in.----- (120 00 ")	1 70	14 00
2 to 3 ft.----- (180 00 ")	2 40	21 00
3 to 3½ ft.-----	3 20	28 00

DAPHNE CNEORUM (ROSE DAPHNE)

An unusually attractive, dwarf, bushy evergreen shrub. The fragrant pink flowers are borne in rosettes on the end of each branch.		
6 to 9 in. B&B-----	3 50	-----
9 to 12 in. "-----	5 00	-----
12 to 15 in. "-----	7 50	-----
15 to 18 in. "-----	10 00	-----

DEUTZIA

Gracilis (Slender) A dwarf, hardy shrub, forms a mass of white flowers in June; also used for forcing.		
12 to 15 in.-----	1 70	14 00
15 to 18 in.-----	2 10	18 00
18 to 24 in.-----	2 50	22 00
Lemoine. Semi-dwarf variety, single white flowers in clusters.		
12 to 18 in.-----	1 40	12 00
18 to 24 in.-----	2 10	18 00
2 to 2½ ft.-----	2 90	25 00
Pride of Rochester. Blooms profusely, double white flowers, tinged pink.		
12 to 18 in.-----	80	7 00
18 to 24 in.-----	1 20	10 00
2 to 3 ft.-----	1 70	14 00
3 to 4 ft.-----	2 10	18 00

ELAEAGNUS ANGUSTIFOLIA (RUSSIAN OLIVE)

Hardy large shrub or small tree with attractive silvery gray foliage.		
12 to 18 in.----- (\$ 60 00 Per M)	80	7 00
18 to 24 in.----- (85 00 ")	1 20	10 00
2 to 3 ft.----- (125 00 ")	1 75	14 50
3 to 4 ft.-----	2 90	25 00

ORNAMENTAL SHRUBS—(Continued)

ELDER (SAMBUCUS)

American (Canadensis) A hardy shrub, white flowers; black berries.	Per 10	Per 100
12 to 18 in.-----	\$ 95	\$ 8 00
18 to 24 in.-----	1 40	12 00
2 to 3 ft.-----	1 80	15 00
3 to 4 ft.-----	2 40	20 00
Cut Leaf (Acutiloba) Dark green fern-like leaves, white flowers. May-June.		
12 to 18 in.-----	95	8 00
18 to 24 in.-----	1 40	12 00
2 to 3 ft.-----	1 80	15 00
3 to 4 ft.-----	2 40	20 00
Golden (Canadensis Aurea) Hardy, rapid growing shrub with outstanding golden yellow foliage.		
12 to 18 in.-----	1 40	12 00
18 to 24 in.-----	1 90	16 00
2 to 3 ft.-----	2 50	22 00
3 to 4 ft.-----	3 50	30 00
Red Berried (Racemosa) Leaves beautifully cut and drooping. White flowers followed by showy red fruit.		
2 to 3 ft.-----	2 50	-----
3 to 4 ft.-----	3 00	-----

EUONYMUS

Alatus (Winged) Wood very corky; scarlet, wing-shaped fruit; foliage beautiful pink in Autumn.		
12 to 18 in.-----	1 90	16 00
18 to 24 in.-----	2 50	22 00
2 to 3 ft.-----	3 50	30 00
3 to 4 ft.-----	4 50	40 00
Alatus Compacta (Dwarf Winged E) Dwarf form of above.		
12 to 18 in.-----	2 50	-----
18 to 24 in.-----	3 00	-----
2 to 3 ft.-----	3 50	-----
Americanus (Brook E.) Tall shrub with slender green branches. Very showy fruit.		
12 to 18 in.-----	1 60	-----
18 to 24 in.-----	2 00	-----
2 to 3 ft.-----	2 50	-----
Europeus (European Burning Bush) Orange-red fruit in Autumn; dark green foliage.		
12 to 18 in.-----	1 40	12 00
18 to 24 in.-----	1 90	16 00
2 to 3 ft.-----	2 50	22 00

EXOCHORDA (PEARL BUSH)

Grandiflora. Single dazzling white flowers in May.		
12 to 18 in.-----	1 20	10 00
18 to 24 in.-----	1 70	14 00
2 to 3 ft.-----	2 10	18 00
3 to 4 ft.-----	2 50	-----

FORSYTHIA

Fortunei (Suspensa Fortunei) Large upright shrub, densely covered with golden yellow flowers.		
12 to 18 in.-----	80	7 00
18 to 24 in.-----	1 20	10 00
2 to 3 ft.-----	1 80	15 00
3 to 4 ft.-----	2 40	20 00

ORNAMENTAL SHRUBS—(Continued)

FORSYTHIA—(Continued)

Intermedia (Border) Vigorous, spreading habit; bright yellow flowers early in April.	Per 10	Per 100
12 to 18 in.....	\$ 80	\$ 7 00
18 to 24 in.....	1 20	10 00
2 to 3 ft.....	1 80	15 00
3 to 4 ft.....	2 40	20 00
Intermedia Spectabilis. One of the best varieties. Rich golden yellow flowers.		
12 to 18 in.....	80	7 00
18 to 24 in.....	1 20	10 00
2 to 3 ft.....	1 80	15 00
3 to 4 ft.....	2 40	20 00
Suspensa (Weeping) Graceful, drooping type with long pendulous branches. Yellow flowers.		
18 to 24 in.....	1 70	14 00
2 to 3 ft.....	2 10	18 00
3 to 4 ft.....	2 90	25 00
Viridissima (Green Stem) More bush-like than other varieties; foliage deep green. Late.		
12 to 18 in.....	80	7 00
18 to 24 in.....	1 20	10 00
2 to 3 ft.....	1 70	14 00

HAMAMELIS VIRGINIANA (WITCH HAZEL)

Succeeds best in moist places with partial shade. Yellow flowers.		
12 to 18 in.....	2 10	18 00
18 to 24 in.....	3 00	-----
2 to 3 ft.....	3 50	-----
3 to 4 ft.....	4 50	-----

HEDGING—See Page 36

HONEYSUCKLE (LONICERA)

Bella Albida (White Belle) Upright; white flower; red fruit.		
18 to 24 in.....	1 20	10 00
2 to 3 ft.....	1 70	14 00
3 to 4 ft.....	2 10	18 00
Fragrantissima. A beautiful, almost evergreen shrub; very fragrant.		
12 to 18 in.....	1 20	10 00
18 to 24 in.....	1 70	14 00
2 to 3 ft.....	2 10	18 00
3 to 4 ft.....	2 50	-----
Grandiflora Rosea (Bride) One of the best pink upright varieties.		
12 to 18 in..... (\$.60 00 Per M).....	80	7 00
18 to 24 in.....	1 20	10 00
2 to 3 ft.....	1 80	15 00
3 to 4 ft.....	2 40	20 00
Korolkowi Floribunda. Broad Blue Leaf Honeysuckle. Beautiful foliage, white flowers.		
18 to 24 in.....	2 50	-----
2 to 3 ft.....	3 00	-----
3 to 4 ft.....	4 00	-----
Morrowi (Morrow) Spreading form, fragrant white flowers; red fruit.		
12 to 18 in.....	95	8 00
18 to 24 in.....	1 40	12 00
2 to 3 ft.....	1 90	16 00
3 to 4 ft.....	2 50	22 00

ORNAMENTAL SHRUBS—(Continued)

HONEYSUCKLE (LONICERA)—(Continued)	Per 10	Per 100
Tatarian Pink (Tatarica Rosea) Hardy; pink flowers; red fruit.		
12 to 18 in. (\$ 60 00 Per M).....	80	\$ 7 00
18 to 24 in.	1 20	10 00
2 to 3 ft.	1 80	15 00
3 to 4 ft.	2 40	20 00
Tatarian Red (Tatarica Rubra) Rosy-red flowers; red fruit.		
Upright.		
12 to 18 in.	95	8 00
18 to 24 in.	1 40	12 00
2 to 3 ft.	1 90	16 00
3 to 4 ft.	2 50	22 00
Tatarian White (Tatarica Alba) White form of above.		
12 to 18 in.	80	7 00
18 to 24 in.	1 20	10 00
2 to 3 ft.	1 70	14 00
3 to 4 ft.	2 10	18 00

HYDRANGEA

Arborescens Grandiflora. Large flat heads of double snow-white flowers. Thrives in shade; June-July.

12 to 18 in.	2 10	18 00
18 to 24 in.	2 90	25 00
2 to 3 ft.	3 70	32 00
3 to 3½ ft.	4 50	40 00

Paniculata Grandiflora. (Pee Gee) Enormous trusses of double white flowers, blending into pink and bronze shades in Autumn. July-October.

12 to 18 in.	1 80	15 00
18 to 24 in.	2 40	20 00
2 to 3 ft.	3 20	28 00
3 to 3½ ft.	4 00	35 00
Tree form; 2 to 3 ft.	5 00	45 00
" " 3 to 4 ft.	6 50	60 00

HYPERICUM (ST. JOHN'S WORT)

Aureum (Golden) Hardy shrub with bluish-green foliage, yellow flowers. July-August.

12 to 18 in.	1 80	15 00
18 to 24 in.	2 50	22 00
2 to 3 ft.	3 50	30 00

ILEX (HOLLY)

Verticillata (Winterberry) Bright berries which remain until midwinter.

12 to 18 in.	2 10	18 00
18 to 24 in.	2 90	25 00
2 to 3 ft.	4 00	35 00

KERRIA

Japonica Flora-Plena. Beautiful double, golden yellow flowers. June-September.

12 to 18 in.	2 90	25 00
18 to 24 in.	3 50	30 00
2 to 3 ft.	4 50	40 00

KOLKWEITZIA AMABILIS (BEAUTY BUSH)

In early June it is a mass of long arching sprays of pale pink, tubular flowers. Very hardy, semi-dwarf.

12 to 18 in.	2 10	18 00
18 to 24 in.	2 90	25 00
2 to 3 ft.	4 00	35 00
3 to 4 ft.	5 00	

ORNAMENTAL SHRUBS—(Continued)

LESPEDEZA (DESMODIUM)

Penduliflorum (Formosa) Very attractive purple flowers in September.		
Medium	Per 10	Per 100
No. 1	\$ 2 10	\$ 18 00
	2 90	25 00

LILAC (SYRINGA)

Named Varieties. Bush. Valuable and popular because of their enormous flowers and variety of color.

12 to 18 in.	2 90	25 00
18 to 24 in.	3 70	32 00
2 to 3 ft.	4 50	40 00

d-Double

s-Single

Alphonse Lavalle, d, blue.	Michael Buchner, d, dwarf Lilac.
Belle de Nancy, d, satiny rose.	Mme. A. Chateney, d, white
Chas. Joly, d, purplish-red.	Mme. C. Perier, d, pure white
Chas. X. s, purplish-red.	Mme. Lemoine, d, pure white
Hugo Koster, s, lilac.	Pres. Grevy, d, light blue.
Marie Le Graye, s, pure white.	S. de Lud. Spaeth, s, purple.

Common Purple (Vulgaris) The well known old-fashioned Lilac with large bunches of fragrant flowers.

12 to 18 in.	(\$ 70 00 Per M)	95	8 00
18 to 24 in.	(100 00 ")	1 40	12 00
2 to 3 ft.	(135 00 ")	1 90	16 00
3 to 4 ft.		2 50	22 00

Common White (Vulgaris Alba) White form of above.

12 to 18 in.	1 20	10 00
18 to 24 in.	1 80	15 00
2 to 3 ft.	2 40	20 00
3 to 4 ft.	3 50	30 00

Josikaea (Hungarian) Small tree with dark green foliage and purple flowers. Late blooming.

18 to 24 in.	2 50	
2 to 3 ft.	3 00	
3 to 4 ft.	4 00	

Persian Purple (Persica) Slender arching branches, small leaves and lilac flowers.

12 to 18 in.	(\$120 00 Per M)	1 70	14 00
18 to 24 in.	(170 00 ")	2 40	20 00
2 to 3 ft.	(220 00 ")	2 80	24 50
3 to 4 ft.		3 70	32 00

Persian White (Persica Alba) White form of above.

2 to 3 ft.	4 00	
3 to 4 ft.	5 00	

Rothomagensis (Chinensis) A valuable shrub with striking red-dish-purple flowers freely produced in May and June.

12 to 18 in.	(\$120 00 Per M)	1 70	14 00
18 to 24 in.	(170 00 ")	2 40	20 00
2 to 3 ft.	(220 00 ")	2 80	24 50
3 to 4 ft.		3 70	32 00

Villosa. Fragrant pale pinkish-lilac flowers; very bushy.

18 to 24 in.	2 10	18 00
2 to 3 ft.	2 90	25 00
3 to 4 ft.	4 00	35 00

PHILADELPHUS (MOCK ORANGE: SYRINGA)

Avalanche. Grows taller than other varieties.

18 to 24 in.	1 70	14 00
2 to 3 ft.	2 10	18 00

ORNAMENTAL SHRUBS—(Continued)

PHILADELPHUS (MOCK ORANGE; SYRINGA)—(Continued)

Bouquet Blanc. Very double, flowers in clusters, scented, upright grower with rich, dark foliage.		Per 10	Per 100
12 to 18 in.	\$ 1 20	\$ 10 00
18 to 24 in.	1 70	14 00
2 to 3 ft.	2 10	18 00
Coronarius (Sweet Mock Orange) Fragrant, white flowers.			
12 to 18 in. (\$ 60 00 Per M)	80	7 00
18 to 24 in.	1 20	10 00
2 to 3 ft.	1 70	14 00
3 to 4 ft.	2 40	20 00
Follis Aureis (Golden) Dwarf; yellow foliage. White flowers.			
12 to 15 in.	1 80	15 00
15 to 18 in.	2 40	20 00
18 to 24 in.	2 90	25 00
2 to 2½ ft.	4 00	35 00
Grandiflorus. Large flowered Mock Orange; not fragrant.			
12 to 18 in. (\$ 60 00 Per M)	80	7 00
18 to 24 in.	1 20	10 00
2 to 3 ft.	1 70	14 00
3 to 4 ft.	2 40	20 00
Lemoine. Semi-dwarf; slender; fragrant white flowers.			
12 to 18 in.	1 20	10 00
18 to 24 in.	1 70	14 00
2 to 3 ft.	2 10	18 00
3 to 4 ft.	2 90	25 00
Virginal. Medium grower. Showy white flowers much larger than any other variety. Semi-double and very fragrant. Blooms over a long season.			
12 to 18 in.	1 40	12 00
18 to 24 in.	2 10	18 00
2 to 3 ft.	2 90	25 00
3 to 4 ft.	4 00	35 00

POTENTILLA (CINQUEFOIL)

Fruticosa (Shrubby) Dwarf growth; bright yellow flowers through the summer.			
12 to 18 in.	1 90	16 00
18 to 24 in.	2 50	22 00
2 to 3 ft.	3 50	30 00

PRIVET (LIGUSTRUM)

Amur River (Amurensis) Very hardy northern grown type.		Per 100	Per 1000
9 to 12 in.	\$ 1 90	\$ 16 00
12 to 18 in. 2 canes and up	2 40	20 00
12 to 18 in. 3 " " "	3 20	28 00
18 to 24 in. 3 " " "	4 20	36 00
2 to 3 ft. 4 " " "	5 60	50 00
3 to 4 ft. 5 " " "	8 50	75 00
California (Ovalifolium) Semi-evergreen, glossy foliage. Very upright grower.			
12 to 18 in. 3 canes and up	2 40	20 00
18 to 24 in. 3 " " "	3 00	27 50
2 to 3 ft. 4 " " "	4 00	35 00
Ibodium. Similar to California, but much hardier.			
12 to 18 in.	2 90	25 00
18 to 24 in.	4 00	35 00
2 to 3 ft.	5 60	50 00
Ibota. Graceful, spreading growth. Black berries.			
12 to 18 in.	5 60	50 00
18 to 24 in.	8 50	75 00
2 to 3 ft.	12 00	100 00

ORNAMENTAL SHRUBS—(Continued)

PRIVET (LIGUSTRUM)—(Continued)

Regel (Regelianum) Low dense shrub with almost horizontal branches. Very hardy.	Per 100	Per 1000
12 to 18 in.-----	\$ 18 00	\$-----
18 to 24 in.-----	25 00	-----
2 to 2½ ft.-----	35 00	-----
Thompson's (New) Rapid grower; bushy. Very desirable.		
12 to 18 in.-----	5 00	-----
18 to 24 in.-----	7 50	-----

PRUNUS—ORNAMENTAL PLUMS. See Ornamental and Shade Trees.

QUINCE JAPONICA (See Cydonia)

RHODOTYPOS (JETBEAD)

Kerrioides (White Kerria) Shiny leaves and large white flowers. Black bead-like berries in Autumn.	Per 10	Per 100
12 to 18 in.-----	\$ 1 20	\$ 10 00
18 to 24 in.-----	1 80	15 00
2 to 3 ft.-----	2 40	20 00
3 to 4 ft.-----	2 90	25 00

RHUS (SUMAC)

Aromatica (Canadensis) Fragrant leaves; yellow flowers, April-May followed by red berries.		
12 to 18 in.-----	2 10	18 00
18 to 24 in.-----	2 90	25 00
2 to 3 ft.-----	4 00	35 00
3 to 4 ft.-----	5 00	45 00
Copallina (Shining) Brilliant foliage and large panicles of red berries.		
18 to 24 in.-----	2 40	20 00
2 to 3 ft.-----	3 50	30 00
3 to 4 ft.-----	4 00	35 00
Cut Leaf (Typhina Laciniata) Beautifully cut foliage. Red berries.		
12 to 18 in.-----	1 20	10 00
18 to 24 in.-----	1 80	15 00
2 to 3 ft.-----	2 40	20 00
3 to 4 ft.-----	3 20	28 00
4 to 5 ft.-----	4 00	35 00
Smooth (Glabra) Dwarf habit; rich Autumn coloring; red berries.		
12 to 18 in.----- (\$ 70 00 Per M)-----	95	8 00
18 to 24 in.----- (85 00 ")-----	1 20	10 00
2 to 3 ft.----- (120 00 ")-----	1 70	14 00
3 to 4 ft.----- (150 00 ")-----	2 10	18 00
Staghorn (Typhina) Greenish flowers; crimson berries. Yellow and purple foliage in Autumn.		
18 to 24 in.-----	1 00	8 50
2 to 3 ft.-----	1 40	12 00
3 to 4 ft.-----	1 80	15 00
4 to 5 ft.-----	2 40	20 00

RIBES (FLOWERING CURRANTS)

Alpinum (Mountain Currant) Golden yellow flowers produced in great profusion.		
12 to 15 in.-----	2 10	18 00
15 to 18 in.-----	2 50	22 00
18 to 24 in.-----	3 20	28 00

ORNAMENTAL SHRUBS—(Continued)

RIBES (FLOWERING CURRANTS)—(Continued)

Aureum (Yellow Flowering) Deep yellow flowers. Black fruit. Per 10	Per 100
12 to 18 in.	\$ 1 20 \$ 10 00
18 to 24 in.	1 80 15 00
2 to 3 ft.	2 40 20 00
3 to 4 ft.	3 20 28 00

ROSE ACACIA (ROBINIA HISPIDA)

Low, bushy shrub with clusters of beautiful pink flowers.

12 to 18 in.	1 70 14 00
18 to 24 in.	2 10 18 00
2 to 3 ft.	2 90 25 00
3 to 4 ft.	3 50 30 00
4 to 5 ft.	4 50

SNOWBALL (See Viburnum)

SPIREA

Anthony Waterer. Free-blooming dwarf shrub; crimson flowers.

9 to 12 in. (\$ 60 00 Per M)	80 7 00
12 to 15 in. (90 00 ")	1 25 10 50
15 to 18 in. (120 00 ")	1 70 14 00
18 to 24 in. (160 00 ")	2 25 19 00

Arguta (Garland) Semi-dwarf with feathery foliage.

12 to 18 in. (\$ 70 00 Per M)	95 8 00
18 to 24 in. (100 00 ")	1 40 12 00
2 to 3 ft. (135 00 ")	1 90 16 00
3 to 4 ft.	2 40 20 00

Billardi Pink. Dense spikes of rich pink flowers; July-September.

12 to 18 in. (\$ 60 00 Per M)	80 7 00
18 to 24 in. (85 00 ")	1 20 10 00
2 to 3 ft. (120 00 ")	1 70 14 00
3 to 4 ft.	2 40 20 00

Bumalda. Compact, low growing with pink flowers.

9 to 12 in.	80 7 00
12 to 15 in.	1 20 10 00

Callosa Alba. Similar to Anthony Waterer; white flowers.

9 to 12 in.	70 6 00
12 to 15 in.	1 15 9 00
15 to 18 in.	1 40 12 00

Froebeli (Froebel) Similar to Anthony Waterer, but more vigorous and hardy. Used extensively.

9 to 12 in. (\$ 60 00 Per M)	80 7 00
12 to 15 in. (80 00 ")	1 15 9 00
15 to 18 in. (110 00 ")	1 55 13 00
18 to 24 in.	1 70 14 00
2 to 2½ ft.	2 10 18 00

Korean (Trichocarpa) Blooms in large dome-shaped clusters of white flowers in June.

12 to 18 in.	1 20 10 00
18 to 24 in.	1 70 14 00
2 to 3 ft.	2 10 18 00
3 to 4 ft.	2 90 25 00

Opulifolia (Ninebark) Flat racemes of cream colored flowers.

18 to 24 in.	1 20 10 00
2 to 3 ft.	1 70 14 00
3 to 4 ft.	2 10 18 00

ORNAMENTAL SHRUBS—(Continued)

SPIREA—(Continued)

Opulifolia Aurea (Gold Leaf Ninebark) Golden leaved variety.		
White flowers in May-June.		
12 to 18 in.-----	\$ 80	\$ 7 00
18 to 24 in.-----	1 20	10 00
2 to 3 ft.-----	1 70	14 00
3 to 4 ft.-----	2 10	18 00
Prunifolia (True Bridal Wreath) Pure white flowers, very double.		
12 to 18 in.-----	1 40	12 00
18 to 24 in.-----	2 10	18 00
2 to 3 ft.-----	2 90	25 00
3 to 4 ft.-----	4 00	35 00
Reevesiana. Tall with dark narrow foliage and double pure white flowers.		
18 to 24 in.-----	1 20	10 00
2 to 3 ft.-----	1 70	14 00
Sorbifolia (Sorbaria) Ash-leaved foliage; white flowers.		
12 to 18 in.-----	1 40	12 00
18 to 24 in.-----	1 90	16 00
2 to 3 ft.-----	2 50	22 00
3 to 4 ft.-----	3 50	30 00
Thunbergi (Thunberg) Dense feathery foliage; white flowers.		
12 to 18 in.-----	1 40	12 00
18 to 24 in.-----	1 90	16 00
2 to 2½ ft.-----	2 40	20 00
Van Houtte. The most popular of the Spirea. Its graceful branches are a mass of fragrant white flowers.		
12 to 18 in.-----	(\$ 35 00 Per M)----	45 4 00
18 to 24 in.-----	(50 00 ")----	65 5 60
2 to 3 ft.-----	(70 00 ")----	95 8 00
3 to 4 ft.-----	(110 00 ")----	1 55 13 00

SYMPHORICARPUS (SNOWBERRY)

Chenaulti (Improved Coral Berry) New, very small leaves; gracefully arching branches; pink flowers; red fruit.

12 to 18 in.-----	80	7 00
18 to 24 in.-----	1 20	10 00
2 to 3 ft.-----	1 70	14 00

Racemosus (White) Small pink flowers; white berries.

12 to 18 in.-----	(\$ 60 00 Per M)----	80 7 00
18 to 24 in.-----	(85 00 ")----	1 20 10 00
2 to 3 ft.-----	(100 00 ")----	1 40 12 00

Vulgaris (Indian Currant) Hardy native shrub. Reddish-purple berries.

12 to 18 in.-----	(\$ 60 00 Per M)----	80 7 00
18 to 24 in.-----	(85 00 ")----	1 20 10 00
2 to 3 ft.-----	(100 00 ")----	1 40 12 00
3 to 4 ft.-----	2 10	18 00

TAMARIX

Grown for its feathery foliage and showy panicles of pink flowers.

Green foliage varieties:

12 to 18 in.-----	(\$ 60 00 Per M)----	80 7 00
18 to 24 in.-----	(85 00 ")----	1 20 10 00
2 to 3 ft.-----	(120 00 ")----	1 70 14 00
3 to 4 ft.-----	(150 00 ")----	2 10 18 00
4 to 5 ft.-----	2 90	25 00

Africana. Dark green foliage, pink flowers before leaves.

Tetandra Purpurea. Pink flowers, green foliage. Hardy. May-June.

ORNAMENTAL SHRUBS—(Continued)

TAMARIX—(Continued)

Silver foliage varieties:	Per 10	Per 100
12 to 18 in.-----	\$ 95	\$ 8 00
18 to 24 in.-----	1 40	12 00
2 to 3 ft.-----	1 90	16 00
3 to 4 ft.-----	2 50	22 00
Amurense. Hardy. Silver foliage with pink flowers in large panicles.		
Hispidula. Light blue foliage, bright pink flowers. June-July.		
Odessana. Upright growth, slender branches, silver foliage; light pink flowers in slender racemes.		

VIBURNUM

Americinum (American Cranberry Bush) A large spreading shrub. White flowers followed by scarlet fruit.		
12 to 18 in.-----	1 90	16 00
18 to 24 in.-----	2 50	22 00
2 to 3 ft.-----	3 50	30 00
3 to 4 ft.-----	4 00	-----
Carlesi (Fragrant V.) Bushy, compact growth. Delightfully fragrant flower heads.		
15 to 18 in.-----	5 50	50 00
18 to 24 in.-----	6 50	-----
2 to 2½ ft.-----	8 50	-----
Cassinoides (Withe-rod) Creamy-white flowers in panicles, followed by pink berries which change to dark blue.		
18 to 24 in.-----	3 00	-----
2 to 3 ft.-----	3 50	-----
Dentatum (Arrowwood) Large shrub with glossy foliage and white flowers. Berries blue-black.		
12 to 18 in.-----	1 70	14 00
18 to 24 in.-----	2 40	20 00
2 to 3 ft.-----	2 90	25 00
3 to 4 ft.-----	4 00	35 00
Lantana (Wayfaring Tree) Large shrub with soft heavy foliage and clusters of white flowers. Red fruit.		
12 to 18 in.-----	1 70	14 00
18 to 24 in.-----	2 40	20 00
2 to 3 ft.-----	3 20	28 00
3 to 4 ft.-----	4 00	35 00
Lentago (Nannyberry) Bright green leaves and fragrant, yellowish white flowers. Black fruit.		
12 to 18 in.-----	2 10	18 00
18 to 24 in.-----	2 90	25 00
2 to 3 ft.-----	4 00	35 00
3 to 4 ft.-----	4 50	40 00
Molle (Kentucky Viburnum) Similar to Dentatum but has darker, broader foliage and larger fruit.		
12 to 18 in.-----	1 70	14 00
18 to 24 in.-----	2 40	20 00
2 to 3 ft.-----	2 90	25 00
Opulus (European Cranberrybush) Large spreading shrub; with white flowers followed by red fruit.		
12 to 18 in.-----	1 90	16 00
18 to 24 in.-----	2 50	22 00
2 to 3 ft.-----	3 50	30 00
3 to 4 ft.-----	4 00	-----

ORNAMENTAL SHRUBS—(Continued)

VIBURNUM—(Continued)

	Per 10	Per 100
Opulus Sterile (Common Snowball) Well known shrub with large snowball-like flowers.		
18 to 24 in.-----	\$ 2 50	\$ 22 00
2 to 3 ft.-----	3 50	30 00
3 to 4 ft.-----	4 50	40 00
Tomentosum (Doublefile V.) White flowers; red fruit.		
18 to 24 in.-----	2 50	22 00
2 to 3 ft.-----	3 50	30 00
Tomentosum Plicatum (Japan Snowball) Double white flowers, blooms profusely. Has no fruit. Dark green, crimped foliage.		
12 to 18 in.-----	1 90	16 00
18 to 24 in.-----	2 90	25 00
2 to 3 ft.-----	4 00	35 00
3 to 4 ft.-----	4 50	-----

WEIGELA (DIERVILLA)

Eva Rathke. A remarkable free bloomer. Rich red flowers.		
12 to 18 in.-----	1 40	12 00
18 to 24 in.-----	1 90	16 00
2 to 3 ft.-----	2 40	20 00
3 to 4 ft.-----	3 50	30 00
Floribunda. Lighter red than Eva Rathke, larger grower.		
18 to 24 in.-----	1 70	14 00
2 to 3 ft.-----	2 10	18 00
3 to 4 ft.-----	2 90	25 00
Rosea. Rose-colored flowers. One of the best varieties.		
12 to 18 in.----- (\$ 60 00 Per M)	80	7 00
18 to 24 in.----- (85 00 ")	1 20	10 00
2 to 3 ft.----- (120 00 ")	1 70	14 00
3 to 4 ft.-----	2 10	18 00
Variiegated. Dwarf grower; variegated leaves; pink flowers.		
12 to 18 in.-----	1 20	10 00
18 to 24 in.-----	1 70	14 00
2 to 3 ft.-----	2 10	18 00

CLIMBING VINES

	Per 10	Per 100
AMPELOPSIS		
Engelmanni. Similar to Quincefolia with smaller, more dense foliage. Will cling firmly to brick walls, etc.		
2 Year, Medium----- (\$ 75 00 Per M)	1 00	8 50
" No. 1----- (100 00 ")	1 40	12 00
Quincefolia (Virginia Creeper) Very large green foliage, changing to brilliant scarlet in the fall.		
2 Year, Medium----- (\$ 60 00 Per M)	80	7 00
" No. 1----- (90 00 ")	1 25	10 50
Veitchi (Boston Ivy) Best for walls. Small green foliage, brilliant Autumn coloring. Plant on north or east, for best results.		
2 Year, Medium-----	1 40	12 00
" No. 1-----	1 90	16 00
3 " No. 1-----	2 90	25 00

BIGNONIA (TRUMPET CREEPER)

Radicans. Large orange-scarlet trumpet shaped flowers.		
2 Year, Medium-----	1 20	10 00
" No. 1-----	1 70	14 00

CELASTRUS (BITTERSWEET)

Orbiculatus (Oriental) Orange berries with red seeds.		
2 Year, Medium-----	1 70	14 00
" No. 1-----	2 10	18 00
Scandens (American) A shrubby vine. Yellow flowers in June followed by bright orange-yellow and crimson fruit in Autumn.		
2 Year, Medium-----	1 80	15 00
" No. 1-----	2 40	20 00

CLIMBING VINES—(Continued)

CLEMATIS

	Per 10	Per 100
Large Flowering. One of the most beautiful climbing vines, the large individual flowers being very decorative.		
2 Year, Medium	\$ 2 90	\$ 25 00
" No. 1	4 00	35 00
2½ in. pots, staked with 24 in. tops	2 90	25 00
Henryi (White)		Mme. Edw. Andre (Red)
Jackmanni (Purple)		Ramona (Blue)

Paniculata (Sweet Autumn) A valuable vine with attractive foliage hidden by masses of fragrant feathery white flowers.		
2 Year, Medium	1 20	10 00
" No. 1	1 70	14 00

EUONYMUS

Radicans (Winter Creeper) Dense growing evergreen vine.		
2 Year, Medium	2 40	20 00
" No. 1	2 90	25 00
Radicans Colorata. A strong grower with long, narrow foliage, tinted purplish-red. An excellent ground cover.		
2 Year, Medium	2 40	20 00
" No. 1	2 90	25 00
Radicans Vegetus (Big Leaf Winter Creeper) Excellent for covering walls.		
2 Year, Medium	2 40	20 00
" No. 1	2 90	25 00

HONEYSUCKLE (LONICERA)

Hall's Japan (Japonica Halliana) Flowers open white, changing to buff; very fragrant, blooms constantly.		
2 Year, Medium	(\$ 60 00 Per M)	80
" No. 1	80 00	9 00
Monthly Fragrant (Periclymenum Belgica) Very fragrant red and yellow flowers. Blooms all summer.		
2 Year, Medium	1 20	10 00
" No. 1	1 80	15 00
Scarlet Trumpet (Sempervirens) Trumpet-shaped flowers.		
2 Year, Medium	1 20	10 00
" No. 1	1 70	14 00
Yellow Trumpet (Sempervirens Sulphurea) Clear yellow flowers.		
2 Year, Medium	1 20	10 00
" No. 1	1 70	14 00

IVY (HEDERA HELIX)

English. Foliage thick dark green; evergreen.		
1 Year, 3 in. pots	80	7 00
2 " Medium, field grown	1 20	10 00
" No. 1, field grown	1 80	15 00

KUDZU (PUERARIA THUNBERGIANA)

Large foliage giving dense shade. Rosy purple flowers.		
2 Year, Medium	.95	8 00
" No. 1	1 20	10 00

MATRIMONY VINE (LYCIUM)

Chinese. Small purple flowers followed by red fruit.		
2 Year, Medium	(\$ 60 00 Per M)	80
" No. 1	85 00	1 20

POLYGONUM FLEECEFLOWER: SILVER LACE VINE)

Auberti (Chinese Fleecvine). Foamy sprays of white flowers.		
2 Year, Medium	(\$150 00 Per M)	2 10
" No. 1	220 00	24 50

CLIMBING VINES—(Continued)

WISTERIA

	Per 10	Per 100
American (<i>Frutescens</i>) Lilac purple flowers in clusters.		
2 Year, Medium	\$ 1 15	\$ 9 00
" No. 1	1 40	12 00
Chinese Purple (<i>Sinensis</i>) Long racemes of purple flowers.		
2 Year, Medium, from seed	1 20	10 00
" No. 1, from seed	1 70	14 00
" Med. from blooming wood (\$120 00 Per M)	1 70	14 00
" No. 1, from blooming wood (150 00 ")	2 10	18 00
Chinese White (<i>Sinensis Alba</i>) White form of above.		
2 Year, Medium, from seed	1 15	9 00
" No. 1, from seed	1 40	12 00
" Med. from blooming wood	2 90	25 00
" No. 1 from blooming wood	3 50	30 00

HEDGING

(Lighter grade than regular grade of shrubs)

BARBERRY

	Per 100	Per 1000
Thunbergi		
Seedlings, 1 yr., 6 to 9 in.	\$ 80	\$ 7 00
" " 9 to 12 in.	1 40	12 00
" 2 yr., 6 to 9 in., branched	90	8 00
" " 9 to 12 in. "	1 70	14 00
" " 12 to 15 in. "	2 40	20 00
" " 15 to 18 in. "	3 50	30 00
" " 18 to 24 in. "	4 50	40 00
Transplants, 9 to 12 in.	5 50	50 00
" 12 to 15 in.	9 00	80 00

BUCKTHORN (RHAMNUS)

Catharticus		
6 to 12 in.	1 40	12 00
12 to 18 in.	2 40	20 00
18 to 24 in.	3 20	28 00
2 to 3 ft.	4 00	35 00

CARAGANA

6 to 12 in., Seedlings	90	8 00
12 to 18 in. "	1 40	12 00
18 to 24 in. "	2 10	18 00
2 to 3 ft. "	2 90	25 00

HONEYSUCKLE

Tatarian Pink, Red and White.		
12 to 18 in.	5 00	45 00
18 to 24 in.	7 00	60 00

MULBERRY RUSSIAN

6 to 12 in.	45	4 00
12 to 18 in.	80	7 00
18 to 24 in.	1 20	10 00
2 to 3 ft.	1 70	14 00
3 to 4 ft.	2 10	18 00

PRIVET—See Shrubs

RUSSIAN OLIVE

6 to 12 in.	1 40	12 00
12 to 18 in.	2 10	18 00
18 to 24 in.	2 90	25 00
2 to 3 ft.	4 00	35 00

SPIREA VAN HOUTTE

10 to 15 in.	2 40	20 00
12 to 18 in.	3 20	28 00
18 to 24 in.	4 00	35 00

EVERGREENS

(Balled and Burlapped)

Our assortment of Evergreens includes many of the better varieties of Junipers as well as the standard varieties in the other families. They have all been sheared and pruned for producing compact, symmetrical specimens.

Evergreens that are selected and marked by customers in the Nursery will carry a ten per cent additional charge above the following listed prices.

ALL EVERGREENS ARE SOLD WITH THE DISTINCT UNDERSTANDING THAT IF THEY ARRIVE IN GOOD CONDITION AND ARE ACCEPTED, OUR RESPONSIBILITY CEASES.

Customers desiring Evergreens with roots puddled can secure them at the following reductions in price:

12 to 18 in. at 12½¢ ea.; 18 to 24 in. at 15¢ ea.; 2 to 3 ft. at 20¢ ea.

ABIES (FIR)

Balsamea (Balsam) Pyramidal form; foliage dark green, silvery beneath.	Per 10	Per 100
3 to 4 ft.-----	\$ 17 50	\$-----
4 to 5 ft.-----	22 50	-----
5 to 6 ft.-----	30 00	-----
6 to 8 ft.-----	40 00	-----
8 to 10 ft.-----	55 00	-----
10 to 12 ft.-----	75 00	-----
Concolor (White) A beautiful tree for yard planting. Blue-green foliage.		
18 to 24 in.-----	15 00	-----
2 to 3 ft.-----	20 00	-----
4 to 5 ft.-----	35 00	-----
Douglasi (Douglas) (Pseudotsuga Douglasi) Foliage bluish-green. Tall, rapid grower. Drought resistant.		
2 to 3 ft.-----	12 50	-----
3 to 4 ft.-----	17 50	-----
4 to 5 ft.-----	22 50	-----
5 to 6 ft.-----	30 00	-----
6 to 8 ft.-----	40 00	-----
8 to 10 ft.-----	55 00	-----
10 to 12 ft.-----	75 00	-----

JUNIPERUS (JUNIPER)

Chinensis (Chinese) Broad pyramidal form; sharp, pointed foliage of blue-green color.		
6 to 8 ft.-----	40 00	-----
8 to 10 ft.-----	50 00	-----
Chinensis Mascula (Pyramidal Chinese Juniper) Two distinct types of foliage are found in this unusual tree. Bears yellowish-white berries.		
2½ to 3 ft.-----	20 00	-----
3 to 4 ft.-----	25 00	-----
4 to 5 ft.-----	35 00	-----
5 to 6 ft.-----	45 00	-----
Chinensis Pfitzeriana (Pfitzer) Broad bushy habit; gray-green foliage. The most satisfactory of all spreading varieties of Junipers.		
15 to 18 in. spread-----	15 00	-----
18 to 24 in.-----	17 50	-----
4 to 5 ft.-----	40 00	-----
5 to 6 ft.-----	50 00	-----
Chinensis Pyramidalis Glauca (Blue Columnar Juniper) Columnar type, blue-gray foliage. Hardy.		
3 to 4 ft.-----	25 00	-----
4 to 5 ft.-----	30 00	-----
5 to 6 ft.-----	40 00	-----

EVERGREENS—(Continued)

JUNIPERUS (JUNIPER)—(Continued)

	Per 10	Per 100
Chinensis Pyramidalis Green (Green Columnar Juniper) Columnar type, green foliage, will endure a considerable amount of shade.		
2 to 3 ft.	\$ 20 00	\$-----
3 to 4 ft.	25 00	-----
4 to 5 ft.	30 00	-----
5 to 6 ft.	40 00	-----
8 to 10 ft.	75 00	-----
Communis Depressa Plumosa (Andorra Juniper) A dwarf spreading Juniper of silvery green foliage which turns purple in Autumn. Very hardy.		
18 to 24 in., spread	15 00	-----
2 to 2½ ft. "	20 00	-----
3½ to 4 ft. "	25 00	-----
4 to 5 ft. "	30 00	-----
Communis Hibernica (Irish) Very formal in outline. Glaucous green foliage.		
18 to 24 in.	9 50	85 00
2 to 3 ft.	14 00	125 00
3 to 4 ft.	19 00	175 00
Communis Suecica (Swedish Juniper) Narrow upright grower. Light green foliage. Compact.		
12 to 18 in.	6 50	-----
18 to 24 in.	8 50	-----
Excelsa Stricta (Spiny Greek Juniper) Compact, well-shaped pyramid; foliage gray-green.		
12 to 15 in.	7 50	-----
15 to 18 in.	9 00	-----
18 to 24 in.	12 50	-----
Horizontalis (Creeping) A true creeper, green foliage.		
12 to 15 in., spread	8 50	-----
15 to 18 in. "	10 00	-----
18 to 24 in. "	11 50	-----
2 to 2½ ft. "	15 00	-----
3 to 3½ ft. "	25 00	-----
3½ to 4 ft. "	27 50	-----
4 to 5 ft. "	30 00	-----
Sabina (Savin) Dense, low spreading branched variety; deep green color.		
15 to 18 in., spread	11 00	-----
18 to 24 in. "	15 00	-----
2 to 2½ ft. "	18 50	-----
2½ to 3 ft. "	22 50	-----
3 to 4 ft. "	27 50	-----
Sabina Tamariscifolia (Tamarix Savin) Forms a dense mat of bluish-green; fine foliage and a good hardy variety.		
15 to 18 in.	13 50	-----
18 to 24 in.	17 50	-----
Scopolorum (Colorado Silver) Handsome upright grower with silvery foliage.		
2 to 3 ft.	17 50	-----
3 to 3½ ft.	25 00	-----
Scopolorum Argentea (Blue Moon) Bushy, broad pyramid. One of the best of the several "silvery-blue" varieties.		
2 to 3 ft.	27 50	-----
Scopolorum, Chandler's Silver. Pyramidal, compact habit of growth. Attractive gray-blue foliage.		
2 to 3 ft.	27 50	-----
3 to 4 ft.	35 00	-----

EVERGREENS—(Continued)

JUNIPERUS (JUNIPER)—(Continued)

	Per 10	Per 100
<i>Scopolorum Horizontalis</i> (Silver Hill Juniper) Pyramidal. One of the whitest Evergreens obtainable. Very desirable.		
2 to 3 ft.	\$ 27 50	\$
4 to 5 ft.	40 00
<i>Scopolorum Viridifolia</i> (North Star Juniper) Fine whipcord foliage of light/shiny green color. Pyramidal growth.		
2 to 3 ft.	27 50
<i>Sphaerica Fortunei</i> (Chinensis Fortunei) Light green foliage; broad irregular habit.		
2½ to 3 ft.	20 00
3 to 3½ ft.	25 00
<i>Squamata Meyer</i> (Meyer Juniper) Beautiful deep blue; dwarf irregular habit.		
15 to 18 in.	11 50
18 to 24 in.	13 50
<i>Virginiana</i> (Red Cedar) Upright growth with dark green color, sometimes silver. Excellent pyramidal tree in top specimen.		
2 to 3 ft. sheared	15 00
3 to 4 ft.	20 00
<i>Virginiana Banks</i> (Banks Juniper) A narrow, compact symmetrical grower. Foliage dark, steel-blue.		
2 to 3 ft.	27 50
3 to 4 ft.	35 00
<i>Virginiana Cannari</i> (Cannari's Red Cedar) Foliage deep rich green. One of the best of the many grafted varieties.		
2 to 3 ft.	22 50
3 to 3½ ft.	30 00
3½ to 4 ft.	35 00
4 to 5 ft.	40 00
6 to 8 ft., not sheared	60 00
<i>Virginiana Elegantissima</i> Lee (Gold Tip Red Cedar) Dark green foliage. Golden tipped in Autumn.		
2 to 3 ft., staked upright	20 00
3 to 4 ft.	25 00
<i>Virginiana Glauca</i> (Silver Red Cedar) Foliage steel-blue. Broad, columnar tree.		
2 to 3 ft., sheared	22 00	200 00
3 to 3½ ft.	27 50	250 00
3½ to 4 ft.	33 00	300 00
4 to 5 ft.	40 00
5 to 6 ft.	50 00
6 to 8 ft., not sheared	65 00
<i>Virginiana Keteleeri</i> . An upright tree of broad pyramidal form. Green foliage; disease resistant.		
2 to 3 ft.	22 50
3 to 4 ft.	30 00
4 to 5 ft.	40 00
5 to 6 ft.	50 00
<i>Virginiana Pyramidalis</i> (Pyramidal Red Cedar) A narrow type with close growing branches. Dark green foliage.		
2 to 2½ ft.	20 00
2½ to 3 ft.	25 00
4 to 5 ft.	40 00
5 to 6 ft.	50 00
<i>Virginiana Pyramidiformis</i> (Dundee Juniper) The gray-blue color of this narrow pyramidal Juniper changes to purple during fall and winter.		
2 to 3 ft.	25 00
3 to 4 ft.	35 00
4 to 5 ft.	42 50

EVERGREENS—(Continued)

JUNIPERUS (JUNIPER)—(Continued)

Virginiana Schotti (Schott Red Cedar) A pyramidal variety differing from Cannarti in that the foliage is of yellowish-green color and tips of foliage turn up.

	Per 10	Per 100
2 to 3 ft.	\$ 20 00	\$.....
3½ to 4 ft.	30 00
4 to 5 ft.	40 00
5 to 6 ft.	45 00

LARIX (LARCH)

Europea (European) Rapid grower with very attractive light green foliage. Deciduous.

3 to 4 ft.	12 50
4 to 5 ft.	16 00
5 to 6 ft.	20 00
6 to 8 ft.	25 00

PICEA (SPRUCE)

Canadensis (White) Silvery-green foliage; makes a dense growth.

2 to 3 ft.	12 50	115 00
3 to 4 ft.	15 50	140 00
4 to 5 ft.	19 00	175 00
5 to 6 ft.	22 50
8 to 10 ft.	37 50

Canadensis Albertiana (Black Hill) Popular, dense, bushy symmetrical growing tree.

18 to 24 in.	10 00	90 00
2 to 2½ ft.	14 00	125 00
2½ to 3 ft.	16 50	150 00
3 to 3½ ft.	19 00	175 00
3½ to 4 ft.	22 00	200 00
4 to 5 ft.	25 00
5 to 6 ft.	32 50
6 to 8 ft.	45 00
8 to 10 ft.	60 00

Excelsa (Norway) Rapid grower; rich dark green foliage.

2 to 3 ft.	11 00	100 00
3 to 4 ft.	14 00	125 00
4 to 5 ft.	16 50	150 00
5 to 6 ft.	22 50
6 to 8 ft.	27 50
10 to 12 ft.	60 00

Pungens (Colorado Green) Symmetrical grower, light green foliage.

18 to 24 in.	10 00	90 00
2 to 2½ ft.	14 00	125 00
2½ to 3 ft.	16 50	150 00
3½ to 4 ft.	20 00
5 to 6 ft.	32 50
6 to 8 ft.	45 00
10 to 12 ft.	80 00

Pungens Glauca (Colorado Blue) Selected blue specimens.

2 to 2½ ft.	25 00
2½ to 3 ft.	35 00
3 to 3½ ft.	42 50
3½ to 4 ft.	50 00
4 to 5 ft.	60 00
5 to 6 ft.	75 00
6 to 8 ft.	90 00

EVERGREENS—(Continued)

PICEA (SPRUCE)—(Continued)

Pungens *Glauca* *Moerheimi* (Moerheim's Blue Spruce) Incomparable for beauty. Bright intense blue; an outstanding tree for lawn planting.

	Per 10	Per 100
2 to 2½ ft.-----	\$ 37 50	\$-----
2½ to 3 ft.-----	45 00	-----
4 to 5 ft.-----	100 00	-----
5 to 6 ft.-----	140 00	-----
6 to 8 ft.-----	175 00	-----
8 to 10 ft.-----	220 00	-----
10 to 12 ft.-----	250 00	-----

PINUS (PINE)

Mughus (Dwarf Mughu) Compact dwarf habit of growth, dark green color.

15 to 18 in., unsheared-----	10 00	-----
18 to 24 in. "-----	12 50	-----
15 to 18 in., sheared-----	14 00	125 00
18 to 24 in. "-----	16 50	150 00
2 to 2½ ft. "-----	19 00	175 00
2½ to 3 ft. "-----	22 00	200 00
3 to 3½ ft. "-----	27 50	250 00
3½ to 4 ft. "-----	33 00	300 00
4 to 5 ft. "-----	38 50	350 00
5 to 6 ft. "-----	40 00	-----

Nigra (Austrian) Rich dark green; vigorous dense grower. The most desirable of the upright Pines.

4 to 5 ft.-----	25 00	225 00
5 to 6 ft.-----	30 00	-----
6 to 8 ft.-----	40 00	-----

Ponderosa (Western Yellow or Bull Pine) Deep rich green foliage. Large grower.

2 to 3 ft.-----	14 00	-----
3 to 4 ft.-----	17 50	-----
4 to 5 ft.-----	25 00	-----

Sylvestris (Scotch) Silvery green. A rapid growing, hardy Pine.

2 to 3 ft.-----	12 50	-----
5 to 6 ft.-----	30 00	275 00
6 to 8 ft.-----	32 50	-----
8 to 10 ft.-----	50 00	-----
10 to 12 ft.-----	80 00	-----

PSEUDOTSUGA (See Abies)

THUJA (ARBOR VITAE)

Occidentalis *Globosa* (American Globe) Naturally globe-shaped. Light green color.

12 to 15 in.-----	6 00	-----
-------------------	------	-------

Occidentalis *Pyramidalis* (Pyramidal American) Narrow columnar shape. Bright green foliage.

2 to 3 ft.-----	15 00	-----
4 to 5 ft.-----	27 50	-----
5 to 6 ft.-----	35 00	-----
6 to 8 ft.-----	45 00	-----

Occidentalis *Wareana* (Ware or Siberian) Light green foliage. Semi-globe shaped.

18 to 24 in.-----	10 00	-----
-------------------	-------	-------

Orientalis (*Biota*) (Oriental) Tall and slender. Color bright dark green.

12 to 18 in.-----	6 00	-----
18 to 24 in.-----	7 50	-----
2 to 3 ft.-----	10 00	-----

EVERGREENS—(Continued)

THUJA (ARBOR VITAE)—(Continued)

	Per 10	Per 100
Orientalis Aurea Nana (Berkman's Golden) Dwarf, compact symmetrical grower; branches tipped bright golden yellow.		
15 to 18 in.-----	\$ 10 00	\$-----
18 to 24 in.-----	12 50	-----
2 to 2½ ft.-----	16 00	-----

TSUGA (HEMLOCK)

	Per 10	Per 100
Canadensis (Canada) Rich dark green foliage; compact grower, graceful drooping habit. Plant in shaded location.		
2 to 2½ ft.-----	20 00	-----
2½ to 3 ft.-----	25 00	-----
3 to 3½ ft.-----	30 00	-----
3½ to 4 ft.-----	35 00	-----

TEA, HYBRID TEA, AND EVERBLOOMING ROSES

	Per 10	Per 100
Assorted as follows, No: 1-----	\$ 2 10	\$ 18 00
" " " " No. 1½-----	1 70	14 00
" " " " No. 2-----	1 20	10 00
Betty Uprichard, center petals a rich-salmon pink to carmine, outer petals are carmine, suffused orange.		
Chas. K. Douglas, large, semi-double, brilliant crimson undertone.		
Columbia, glistening rose-pink, long stems, vigorous.		
Dame Edith Helen, one of the largest and most perfectly formed pink roses known.		
Edel, large full double flowers of pure white with faint ivory shading; fragrant.		
E. G. Hill, large, lasting scarlet, shading deeper as they develop.		
Edith Nellie Perkins, delicate cerise blooms; inside of petals salmon with gold tints.		
Etoile de France, dark crimson and very popular.		
Etoile de Hollande, the finest dark red rose for general purposes.		
Francis Scott Key, extremely double flowers of rich crimson.		
Gruss an Teplitz, brilliant deep red with velvety crimson sheen.		
Hadley, very strong, upright bushes; large, double, well formed flowers of rich crimson. Fragrant.		
Jules Guajard, very lasting, fragrant blooms of orange-red flushed carmine.		
Kaiserin A. Viktoria, pure pearly white.		
Lady Hillingdon, beautiful apricot yellow.		
Lord Charlemont, glowing scarlet-red with black undertone.		
Los Angeles, flame-pink toned coral and gold at base.		
McGredy's Ivory, ivory-white, perfectly shaped double blooms; sweet scented.		
Mme. Caroline Testout, silvery rose deepening toward center.		
Mme. Nicolas Aussel, very fragrant long bud opening to a large double bloom of salmon, carmine and gold.		
Mrs. Chas. Bell, soft shell pink with a salmon back-ground.		
Mrs. Henry Bowles, fine flowers of a dark attractive pink.		
Mrs. Henry Morse, bright pink with silvery shadings inside.		
Mrs. Lovell Swisher, large, lasting blooms of light salmon-pink deepening to apricot at center.		
Olympiad, large, well formed, vivid scarlet, undertone yellow.		
Ophelia, lovely pearly white, shaded rose in center. Fine habit of growth.		
President Herbert Hoover, glorious cerise toned yellow, orange and scarlet.		
Radiance, all-around garden rose of brilliant rose-pink.		
Red Radiance, bright rosy-red form of Radiance.		
Sensation, large blooms of very deep blackish maroon.		
Souv. d'Georges Pernet, large brick-red buds opening into enormous pink blooms.		
Syracuse, large, double, well-formed blooms of bright scarlet-crimson; fragrant.		
Talisman, golden yellow, stained coppery-red and orange-rose.		

TEA, HYBRID TEA, AND EVERBLOOMING ROSES

	Per 10	Per 100
Assorted as follows, No. 1	\$ 2 40	\$ 20 00
" " " No. 1½	1 70	14 00
" " " No. 2	1 20	10 00

- Ami Quinard, dark velvety crimson, almost black; fragrant.
- Autumn, brunt-orange and yellow, splashed with red, on very long, strong stems; blooms profusely.
- Briarcliff, an even shade of brilliant pink; free blooming.
- Caledonia, large double white, full, high centered.
- Chas. P. Kilham, very double flowers and buds of blazing scarlet-orange, opening to bright orange-pink.
- Duchess of Atholl, large buds of vivid orange passing to full cupped flowers of old-rose with golden suffusion.
- Duchess of Wellington, saffron yellow, stained rich crimson.
- Editor McFarland, a very fine brilliant pink rose.
- Golden Dawn, bud sunflower yellow to old rose, flower a beautiful lemon-yellow.
- Grenoble, tall, strong plants with blooms of scarlet-red.
- Joanna Hill, beautiful, distinctive shaped buds and blooms of light yellow, with bronze shadings in center.
- Lady Margaret Stewart, large, deep yellow flushed orange-red.
- Leonard Barron, the vigor and hardiness of this variety come from the Alaskan wild-rose parentage. Flowers are extremely large very double, buff pink tinted salmon.
- Lucie Marie, fragrant, double blooms, yellow with apricot-rose shading; a very vigorous grower.
- Margaret McGredy, large blooms of orange-scarlet.
- McGredy's Scarlet, brilliant scarlet with orange base; upper portion lightly washed crimson.
- Mevrouw G. A. Van Rossem, buds yellow; veins orange-brown.
- Miss Rowena Thom, brilliant satiny pink, orange-flame center.
- Mme. Jules Bouche, medium size white flowers with blush tints in center.
- Mrs. Erskine P. Thom, rated as one of the best yellows.
- Mrs. Pierre S. du Pont, fragrant, deep golden yellow flowers.
- Mrs. Sam McGredy, beautiful coppery scarlet-orange flushed with rich red outside. Delicately perfumed.
- Rev. F. Page-Roberts, golden yellow stained with copper and reddish buff outside.
- Roslyn, orange-colored buds open to a clear golden yellow bloom; free flowering.
- Souv. d'Claudius Pernet, long buds, sunflower yellow.
- Sunburst, beautifully formed, rich yellow shaded orange.

TEA, HYBRID TEA, AND EVERBLOOMING ROSES

	Per 10	Per 100
Assorted as follows, except as noted, No. 1	\$ 2 75	\$ 24 00
" " " " " " No. 1½	2 10	18 00
" " " " " " No. 2	1 40	12 00

- Condesa de Sastago, New. The petals are distinctly two-toned coppery-pink inside and golden reverse.
- Duquesa de Panatanda, a very effective color blend of apricot-orange and pink. Very double.
- Golden Rapture, long lasting well shaped buds and double blooms of rich yellow on long strong stems.
- Gipsy Lass, well-shaped double blooms of dark glowing scarlet-crimson.
- Heinrich Wendland, large, beautiful flowers of golden yellow and red.
- Hinrich Gaede, the long pointed, shapely buds open into rich luminous vermilion flowers shaded with golden yellow, richly fragrant. It blooms freely and continuously. No. 1 @ 30c ea.; No. 1½ @ 25c ea.

TEA, HYBRID TEA, AND EVERBLOOMING ROSES—(Continued)

- Mme. Jos. Perraud, a superb rose combining size, vigor, and a lovely form with a color that blends light gold and shell pink into an indescribably beautiful shade of golden buff.
- Pink Dawn, deep rose-pink, toned orange; perfectly formed.
- Soeur Therese, rich yellow flowers, sometimes marked crimson on outside of petals; are produced in abundance.
- Souv. Mme. C. Chambard, this beautiful rose, one of the most outstanding of the recent introductions produces an abundance of very large well-shaped blooms of coral-pink.
- Sunkist, an excellent sport of Joanna Hill; perfectly formed yellow flowers tinged orange. Fragrant.
- Wilhelm Kordes, deep golden salmon, copper and red tints; fragrant.

HYBRID PERPETUAL ROSES

	Per 10	Per 100
Assorted as follows, No. 1.....	\$ 1 90	\$ 16 00
" " " No. 1½.....	1 40	12 00
" " " No. 2.....	95	8 00
American Beauty, a very popular cerise-red variety. No. 1 @ 18¢; No. 1½ @ 14¢; No. 2 @ 10¢.		
Frau Karl Druschki, very popular large pure white.		
General Jacqueminot, old favorite, dark red garden rose.		
Mme. Albert Barbier, a continuous bloomer; salmon, tinted yellow.		
Mrs. John Laing, well formed, double, soft pink flowers.		
Paul Neyron, dwarf bushes with large rose pink flowers.		
Ulrich Brunner, large, fine formed blossoms of cherry-red.		

BABY OR DWARF POLYANTHA ROSES

	Per 10	Per 100
Assorted as follows, except as noted, No. 1.....	\$ 2 10	\$ 18 00
" " " " " " " No. 1½.....	1 70	14 00
" " " " " " " No. 2.....	1 20	10 00
Cameo, shell pink and salmon with a glow of gold. No. 1 @ 25¢ ea.; No. 1½ @ 18¢ ea.; No. 2 @ 12¢ ea.		
Cecile Brunner, small flowers of light pink with yellow base.		
Crimson Baby, small semi-double, light crimson.		
Ellen Poulsen, free flowering soft rose pink.		
Else Poulsen, bright rose-pink flowers of large size.		
Erna Teschendorff, bright red, semi-double flowers.		
Gloria Mundi, a very striking variety of lasting orange-scarlet.		
Golden Salmon, striking reddish-orange buds and blooms.		
Ideal, finest dark red, flower in large clusters.		
Katherine Zeimet, pure white flowers in large clusters.		
Kirsten Poulsen, large, single, light red flowers in great sprays.		
Miss Edith Cavell, brilliant crimson with white center.		
Sparkler, brilliant sparkling red. Splendid for pot-culture. No. 1 @ 25¢ ea.; No. 1½ @ 18¢ ea.; No. 2 @ 12¢ ea.		

CLIMBER AND RAMBLER ROSES

	Per 10	Per 100
American Pillar, flowers single, brilliant pink with a white eye, borne in clusters. No. 1.....	\$ 1 80	\$ 15 00
American Pillar, No. 1½.....	1 20	10 00
Chaplin's Pink Climber, trusses of flowers of clear pink. No. 1.....	2 10	18 00
" " " No. 1½.....	1 70	14 00
Climbing American Beauty, carmine flowers. No. 1, (\$120 00 M).....	1 70	14 00
" " " No. 1½.....	1 20	10 00
Climbing K. A. Victoria, pure white with lemon center. No. 1.....	2 50	22 00
" " " No. 1½.....	1 90	16 00

RUGOSA, HYBRIDS, AND MISCELLANEOUS—(Continued)

	Per 10	Per 100	Per 1000
Belle Poitevine, bright magenta-pink in clusters; blooms continuously.			
12 to 18 in.	\$ 1 20	\$ 10 00	\$ 85 00
18 to 24 in.	1 70	14 00	120 00
Blanda, single pink; vigorous and hardy.			
12 to 18 in.	1 40	12 00	100 00
18 to 24 in.	2 00	16 50	140 00
2 to 3 ft.	2 10	18 00	-----
C. F. Meyer, pale pink, very fragrant double flowers.			
12 to 18 in.	1 70	14 00	-----
18 to 24 in.	2 10	18 00	-----
2 to 3 ft.	2 50	22 00	-----
Dr. Eckener, the buff and rose blooms of this vigorous hardy rose resemble the hybrid-tea rose Talisman.			
12 to 18 in.	1 70	14 00	-----
18 to 24 in.	2 10	18 00	-----
2 to 3 ft.	2 50	22 00	-----
F. J. Grootendorst, double bright crimson; blooms freely throughout the growing season.			
12 to 18 in.	1 70	14 00	-----
18 to 24 in.	2 10	18 00	-----
2 to 3 ft.	2 50	22 00	-----
Grootendorst Pink, pink variety of the popular F. J. Grootendorst.			
12 to 18 in.	1 70	14 00	-----
18 to 24 in.	2 10	18 00	-----
2 to 3 ft.	2 50	22 00	-----
Hansa, a very hardy variety with dark wine-red flowers.			
12 to 18 in.	1 40	12 00	-----
18 to 24 in.	1 80	15 00	-----
2 to 3 ft.	2 40	20 00	-----
Harrison's Yellow, clear yellow shrub rose.			
12 to 18 in.	1 70	14 00	-----
18 to 24 in.	2 10	18 00	-----
2 to 3 ft.	2 50	22 00	-----
Hugonis, an early blooming shrub Rose covered with small single, pale yellow flowers.			
12 to 18 in.	1 20	10 00	85 00
18 to 24 in.	1 70	14 00	120 00
2 to 3 ft.	2 10	18 00	150 00
Lucida, single pink. Red fruits all winter.			
12 to 18 in.	1 20	10 00	85 00
18 to 24 in.	1 70	14 00	120 00
2 to 3 ft.	2 10	18 00	150 00
Persian Yellow, small, double golden-yellow blooms.			
12 to 18 in.	1 70	14 00	-----
18 to 24 in.	2 10	18 00	-----
2 to 3 ft.	2 50	22 00	-----
Rubiginosa (Sweet Briar) Single pink flowers; orange red fruit.			
12 to 18 in.	1 20	10 00	-----
18 to 24 in.	1 70	14 00	120 00
2 to 3 ft.	2 10	18 00	150 00
Rubrifolia, intensely pink, starry flowers, red foliage.			
12 to 18 in.	1 20	10 00	85 00
18 to 24 in.	1 70	14 00	120 00
2 to 3 ft.	2 10	18 00	150 00
3 to 4 ft.	2 40	20 00	-----
Rugosa Rubra, large, single purplish red.			
12 to 18 in.	1 40	12 00	100 00
18 to 24 in.	1 80	15 00	-----
2 to 3 ft.	2 10	18 00	-----

RUGOSA, HYBRIDS, AND MISCELLANEOUS—(Continued)

	Per 10	Per 100	Per 1000
Sarah Van Fleet, fragrant wild-rose pink.			
12 to 18 in.....	\$ 1 70	\$ 14 00	\$.....
18 to 24 in.....	2 10	18 00
Sir Thos. Lipton, large, double white; everblooming.			
12 to 18 in.....	1 20	10 00	85 00
18 to 24 in.....	1 70	14 00	120 00
2 to 3 ft.....	2 10	18 00	150 00
Vanguard, flower large, double, orange-salmon, on strong stem, Vigorous and hardy.			
12 to 18 in.....	1 20	10 00
18 to 24 in.....	1 70	14 00

**PATENTED ROSES
NATIONALLY ADVERTISED
Hybrid Tea Varieties**

	Per 10	Per 100
ALEZANE, U. S. Plant Patent 116. (Retailers \$1.25 each; \$12.50 per doz.) Urn shaped buds unfurling from sorrel to rich apricot, reverse of petals striped with yellow veins.....	\$ 7 50	\$ 60 00
AMELIA EARHART, U. S. Plant Patent 63. (Retailers \$1.25 each; \$12.50 per doz.) Deep yellow edged with cream and blush.....	7 50	60 00
BETTER TIMES, U. S. Plant Patent 23. (Retailers \$1.25 each; \$12.50 per doz.) Long stemmed, brilliant cerise flowers.....	7 50	60 00
CARILLON, U. S. Plant Patent 136. (Retailers \$1.00 each; \$10.00 per doz.) Orange-scarlet, long-pointed buds which open up to a coral-flame. The plant is branching and spreading—good to blanket a bed.....	6 00	50 00
COUNTESS VANDAL, U. S. Plant Patent 38. (Retailers \$1.00 each; \$10.00 per doz.) Long buds opening to coppery pink and gold.....	6 00	50 00
ECLIPSE, U. S. Plant Patent 172. (Retailers \$1.50 each; \$15.00 per doz.) Long pointed buds, rich golden yellow flowers.....	10 00	75 00
GLOAMING, U. S. Plant Patent 137. (Retailers \$1.25 each; \$12.50 per doz.) Satiny pink heavily laden with salmon and amber.....	7 50	60 00
MARY HART, U. S. Plant Patent 8. (Retailers \$1.00 each; \$10.00 per doz.) A striking red sport of Talisman.....	6 00	50 00
SIGNORA, U. S. Plant Patent 201. (Retailers \$1.50 each; \$15.00 per doz.) Flowers are of reddish-brown shading to orange.....	10 00	75 00
TEXAS CENTENNIAL, U. S. Plant Patent 162. (Retailers 60¢ each; \$6.00 per doz.; \$1.50 per 3) A blood-red sport of the glorious Pres. Hoover..... (\$250 00 Per M).....	3 50	30 00
TOKEN, U. S. Plant Patent 95. (Retailers \$1.25 each; \$12.50 per doz.) A single toned orange-apricot, a unique color.....	7 50	60 00

CLIMBING VARIETIES

	Per 10	Per 100
BLAZE, U. S. Plant Patent 10. (Retailers \$1.00 each; \$10.00 per doz.) A new scarlet climbing rose of vigorous and hardy growth.....	\$ 6 00	\$ 50 00
DOUBLOONS, U. S. Plant Patent 152. (Retailers \$1.50 each; \$15.00 per doz.) Very large, cup-shaped saffron-yellow blooms, opening one after the other. The best yellow climber.....	10 00	75 00
NEW DAWN, U. S. Plant Patent 1. (Retailers \$1.50 each; \$15.00 per doz.) Fragrant blush pink flowers in clusters. Everblooming.....	10 00	75 00

The above Patented Roses are being handled under license from the Patent Owners and are for resale at retail only at the established prices named.

When ordering these patented varieties the hundred rate applies only to purchases of 20 or more of a variety. A "group offer" of 20 will carry the per ten rate.

WHOLESALE PRICES ON PATENTED ROSES ARE NET.

PERENNIALS

Our assortment of Hardy Perennial, Alpine and Rock Garden Plants includes a very select list of the newest varieties as well as the indispensable old favorites. We offer Field Grown, Vigorous, Well Rooted Plants that we know will give satisfaction.

(") Denotes inches high when in bloom. (') Denotes feet high when in bloom. Month indicates beginning of blooming season. Starred varieties (*) especially suited for rock-garden planting.

	Per 10	Per 100
Achillea (Milfoil or Yarrow)		
Boule de Neige, double white flowers. June-July. 18"-----	\$ 80	\$ 7 00
Millefolium Roseum, dark pink flowers. July. 18"-----	80	7 00
Agrostemma (Rose Campion)		
Coronaria (Mullein Pink) Bright rosy carmine. June-July. 2'-----	95	8 00
*Alyssum (Rock Madwort)		
Saxatile Compactum, masses of bright yellow flowers. May. 10"-----	95	8 00
Serpyllifolium (Alpestre) Very dwarf. Racemes of pale yellow flowers and gray foliage. May. 5"-----	1 20	10 00
Anchusa (Alkanet)		
Dropmore, bright blue flowers intermittently all summer. 4'-----	95	8 00
*Myosotidiflora, dwarf; clusters of gentian blue forget-me-not like flowers. May-June. 12"-----	1 40	12 00
Anthemis (Hardy Marguerite)		
Tinctoria, golden yellow flowers, finely cut foliage. June. 2'-----	80	7 00
Aquilegia (Columbine) (May-June)		
Caerulea, lovely blue flowers with long spurs. 2'-----	1 40	12 00
Chrysantha, long spurred yellow flowers. 2½'-----	95	8 00
Dobbie's Imperial Hybrids, these new long-spurred Columbines are unequalled for their range of colors and sturdiness. 2½'-----	1 20	10 00
Long Spurred Hybrids, a fine mixture of Columbines. 2½'-----	95	8 00
Scott Elliott Hybrids, a dependable and recommendable strain of long spurred Columbine. 2'-----	1 20	10 00
*Arabis (Rock Cress)		
Alpina, dense masses of white flowers. April-May. 6"-----	95	8 00
*Armeria (Sea Pink or Thrift)		
Lauchiana, bright rosy red. May-June. 5"-----	1 20	10 00
Artemisia (Wormwood)		
Lactiflora, very fragrant small white flowers. Aug. 4'-----	95	8 00
Silver King, fine silvery-gray foliage. A beautiful "mist" for setting off bouquets and floral combinations. 3'-----	95	8 00
Asclepias (Butterfly Weed)		
Tuberosa, bright orange flowers. July-Aug. 1½'-----	95	8 00
Aster Hardy (Michaelmas Daisy) (September to October)		
BARR'S PINK, a vigorous grower forming shapely plants, large flowers of the finest bright pink. 4-5'-----	1 20	10 00
Climax, large, lavender-blue flowers; very free. 5'-----	1 15	9 00
Climax White, large single white flowers. 4'-----	1 15	9 00
Queen Mary, graceful flowers often 2½ inches in diameter of a pleasing blue tinted lavender. 3½'-----	1 20	10 00
White Lady, semi-double pure white flowers. 4'-----	1 15	9 00

NEW DWARF HYBRID BORDER ASTERS

(Sept.-Oct.) 8 to 12"

	Per 10	Per 100
COUNTESS OF DUDLEY, clear pink flowers with yellow eye	1 40	12 00
LADY HENRY MADDOCKS, pale pink flowers; compact	1 40	12 00
NANCY, lovely flesh-pink flowers in great profusion	1 40	12 00
SNOWSPRITE, large semi-double white flowers	1 40	12 00
VICTOR, beautiful clear pale lavender-blue; very early	1 40	12 00

PERENNIALS—(Continued)

	Per 10	Per 100
Boltonia (False Chamomile)		
Latisquamā, lavender pink flowers. 4½'	\$ 95	\$ 8 00
Butterfly Bush (Buddleia)		
Alternifolia, lilac-purple flowers.		
Medium	1 20	10 00
No. 1	1 90	16 00
Farquhari, lavender-pink, orange center; fragrant.		
Medium	1 20	10 00
No. 1	1 70	14 00
ISLE DE FRANCE, Sensational variety. Rich reddish purple flowers are borne in long panicles.		
Medium	1 40	12 00
No. 1	1 80	15 00
Magnifica, long spikes of lilac-blue flowers.		
Medium	1 20	10 00
No. 1	1 40	12 00
*Calamintha (Calamint)		
Alpina, graceful rock plant with purple flowers. Aug. 6"	95	8 00
Campanula (Bellflower)		
*Carpatica (Carpathian Harebell) Low growing edging plant; continuous blooms of delicate blue flowers. 8"	95	8 00
Medium (Canterbury Bells) Showy large bell-shaped flowers. Blue, Rose and White, separate colors. June. 2'	95	8 00
Centaurea (Hardheads)		
Macrocephala, large, thistle-like, golden yellow flowers; July and August. 3½'	95	8 00
Montana (Perennial Cornflower) Violet blue, large. July. 2'	95	8 00
Cheiranthus (Siberian Wallflower)		
Allioni, dazzling fiery orange flowers. 12"	95	8 00

CHRYSANTHEMUMS, Indicum

Our very select list of Hardy Chrysanthemums includes many of the NEW, EARLY, FROST RESISTANT AND NOVEL varieties. The time of flowering has been advanced fully a month over the older varieties.

	Per 10	Per 100
Adironda, small aster-flowered variety of golden bronze. Late September. 2'	\$ 95	\$ 8 00
Aladdin, an exquisite warm coppery bronze which deepens with age. Early September. 2'	1 20	10 00
Autumn Glow, bright rosy red. 18"	95	8 00
BARBARA CUMMINGS, large, full flowers of clear yellow, shading to orange-bronze toward center. Early. Sept. 2'	1 20	10 00
Early Bronze, bronze-yellow, very early. Blooms freely from late August on.	1 20	10 00
Glory of Seven Oaks, early golden yellow. Sept. 18"	95	8 00
Jean Cummings, large, pure white flowers. Sept. 18"	1 20	10 00
JEAN TREADWAY, large flowers of a lovely sparkling pink, very attractive. September. 2'	1 20	10 00
PINK CUSHION, a compact mass of pink flowers. Blooms freely from September until November. 15"	1 20	10 00
Ruth Hatton, ivory-white, semi-pompon type; resists light frosts. Oct. 10th. 2'	1 20	10 00
R. Marion Hatton, bright yellow semi-pompon type. Blooms from September 15th until late fall. 2'	1 20	10 00
VIVID, large rosy crimson, one of the best red varieties. October 1st. 2'	1 20	10 00
WHITE DOTY, pure white pompon; tall stiff stems. Oct. 4"	95	8 00
YELLOW GEM, pompon type. Bright canary-yellow flowers of attractive and compact habit. Oct. 1st. 2½'	1 20	10 00

PERENNIALS—(Continued)

NEW HYBRID KOREAN CHRYSANTHEMUMS

These new creations are especially fine for cold climates where the ordinary Chrysanthemum winter-kills. They are most attractive in color, very early blooming easier to grow and more profuse; they start to bloom early in October. The individual flowers are very large and single.

	Per 10	Per 100
APOLLO, nicely formed flowers of a combination of bronzed, old gold, and glowing salmon. 2½'	\$ 1 20	\$ 10 00
CERES, a combination of old gold, chamois-yellow, and soft coppery bronze. 2-2½'	1 20	10 00
DAPHNE, an exquisite blend of daphne-pink and lilac-rose petals; golden yellow stamens	1 20	10 00
DIANA, rose-pink blended with lilac rose and soft salmon. 2'	1 20	10 00
INNOCENCE, an effective white, dwarf growing hybrid. The buds are flesh pink, opening to pure white. 1½-2'	1 20	10 00
MARS, deep amaranth-red, changing to wine-red, overlaid with a velvety sheen. 2-2½'	1 20	10 00
Coreopsis		
Double Sunburst, brilliant golden yellow. Double flowers 1½ to 2 inches across; excellent for cutting. June. 2'	1 20	10 00
Double Yellow, the extra petals make a more beautiful flower than the single type. June. 2'	1 20	10 00
Lanceolata Grandiflora, golden yellow. June. 2'	70	6 00
Mayfield Giant, beautiful deep golden yellow. The plants are more vigorous, the individual flowers are considerably larger and carried on longer stems than the old type. Of Australian origin and considered the finest strain of Coreopsis. June. 2½'	1 40	12 00
Daisy Shasta (Chrysanthemum Maximum)		
Alaska Supreme, large glistening white. June-July. 2'	80	7 00
DIENER'S DOUBLE, many of the blooms are large and very double; an excellent cut flower variety. June-July. 2'	1 20	10 00
King Edward VII, pure white, very large. June. 2'	80	7 00
Mrs. Lowthian Bell, very fine large white. June. 18"	80	7 00
Delphinium (Larkspur)		
Belladonna, long spikes of light blue flowers	80	7 00
BELLADONNA CLIVENDEN BEAUTY, this variety is considered by far the best of the light blue Delphiniums. June. 4'	95	8 00
BELLAMOSA IMPROVED, spikes of dark blue flowers	80	7 00
BELLAMOSA LA MARTINE, dark indigo-blue flowers of larger size and on longer spikes than the common Bellamosa. June. 4'	95	8 00
DIENER'S "DREAMS OF BEAUTY", large and perfect strain, the immense single and double flowers ranging in color from sky blue to deep indigo-blue. June until Fall. 3½/4'	1 40	12 00
English Hybrids, a fine hybrid strain of single and double Delphinium, all shades of blue and mauve. June-Sept. 4'	1 20	10 00
Sir Samuel Watkins Hybrids, flowers are large, both double and single and range in color from light blue to royal purple with pastel tones of mauve, pink and lavender blendings. June-Sept. 3½-4'	1 40	12 00
Vanderbilt Hybrids, considered by many to be the ideal garden variety of Hybrid Delphinium. Disease resistant and vigorous; flowers are delicate shades of blue, mauve and pink. Blooms intermittently throughout the season. 3-4'	1 40	12 00

PERENNIALS—(Continued)

*Dianthus

	Per 10	Per 100
Barbatus (Sweet William) May, June. 12"		
Latifolius Atrococcinea Fl. Pl. (Everblooming Sweet William) brilliant crimson scarlet, semi-double flowers	\$ 80	\$ 7 00
Sutton's Crimson, the richest Sweet William known	80	7 00
Sutton's Fairy, a charming recent introduction of delicate salmon-pink	80	7 00
Sutton's Giant White, enormous Phloxlike trusses of pure white	80	7 00
Sutton's Pink Beauty, an attractive shade of rose-pink	80	7 00
Caesius (Chaddar Pink) glaucous blue foliage, rose colored flow- ers. May. 10"	95	8 00
Carophyllus (Hardy Carnation) (Clove Pink)		
Grenadin, a desirable hardy Outdoor Carnation Pink, very de- sirable. June-August. 15". Red, Rose, Salmon, White and Yellow, separate colors	95	8 00
Plumarius Semperflorens Fl. Pl., single and double pink blooms throughout the summer	80	7 00
Species:		
Deltoides Brilliant, crimson red flowered rock plant. May. 8"	80	7 00
Dielytra (Bleeding Heart)		
*Eximia, dwarf; fern leaved everblooming, a very good rock plant, producing a multitude of rose colored flowers all summer. 12"	95	8 00
Spectabilis, an old-fashioned favorite, a variety that is still one of the best selling perennials. 3 to 5 eye, undivided plants	1 90	16 00
Digitalis (Foxglove)		
Giant Shirley Hybrids, an extremely effective hybrid, very large flowers of a wide range of color. 5 to 6"	1 20	10 00
Eupatorium (Hardy Ageratum)		
Blue Mist, light purple, fluffy flower heads. Aug. to Oct. 2"	95	8 00
Euphorbia (Milkwort)		
Corollata (Wild Baby's Breath) pure white. June-Aug. 2"	80	7 00
*Myrsinites, fleshy oblong, concave blue leaves in close spirals on semi-upright stems; yellow flowers. 6-8"	1 20	10 00
Ferns (Hardy Outdoor)		
Goldie's Wood Fern (Aspidium Goldiana) 25 to 35"	95	8 00
Interrupted (Osmunda Claytonia) 20 to 25"	95	8 00
Ostrich Plume (Onoclea Struthioptera) 25 to 50"	95	8 00
Funkia (Plaintain Lily)		
*Lancifolia, dull green foliage, pale lilac flowers. July-Aug. 18"	95	8 00
Subcordata Grandiflora, (White Day Lily) Aug. 18"	1 80	15 00
Gaillardia (Blanket Flower) (June until frost)		
Burgundy, the flowers are large, wine-red	1 20	10 00
Grandiflora, deep red with yellow border. 2'	80	7 00
Portola Hybrids, improved large flowering Gaillardia, 2½/3'	80	7 00
Geum (Chilcense)		
Lady Strathedon, rich double golden yellow flowers. 18"	1 20	10 00
Mrs. Bradshaw, double fiery red flowers. 12"	1 20	10 00
Grasses (Hardy Ornamental)		
Elymus Glaucus (Blue Lime Grass) silvery blue foliage. 18"	95	8 00
Eulalia Japonica Zebrina (Zebra Grass) green and yellow foli- age. Silvery plumes. 6-7'	95	8 00
Eulalia Gracillima Univattate (Japan Rush) graceful habit, green foliage with silvery midrib, fine plumes. 6-7'	95	8 00

PERENNIALS—(Continued)

Bristol Fairy, large double white flowers	25	2 50
PACIFICA, a very desirable new pink flowering variety	25	2 50
Repens, white or pale rose flowers, 5"	25	2 50
Repens Bodgeri, an ever-blooming border plant, producing double white flowers, which later change to shell pink flowers, with 8 to 12 inch stems can also be taken	25	2 50
*Repens Rosea, a pink-flowered variety of the above variety	25	2 50
*Helianthemum (Sunrose)		
Mutabile, hybrid variety, mixed colors, July to Sept. 12"	25	2 50
Hemerocallis (Day Lily) (214 to 3)		
Flava (Lemon Daylily) fragrant, yellow flowers, E	25	5 00
Kwanso, large, double golden bronze flowers in July and Aug.	25	5 00
Thunbergi, similar to Flava, but flowers one month later	25	5 00
*Heuchera (Alumroot)		
Brizoides, coral pink, very profuse, 12"	1 20	10 00
Sanguinea Hybrids, broad edged, coral and pink, June to June 12"	25	2 50
HIBISCUS (Rose Mallow) (Improved) (Rose Mallow)		
Giant Pink, red and White colors in separate colors, July-Aug. 4"	25	5 00
Hollyhock (Althea Rosea)		
frilled and fringed edges, 1"	25	2 50
Double Separate Colors: Blood Red, Scarlet, Lilac, Beauty, Newport Pink, Salmon, White, Yellow, July 4"	25	2 50
Single, Alleghany, Mixed, all colors, 4"	25	2 50
*Iberis (Hardy Candytuft)		
Gibraltarica, purplish red flowers, Early spring, 10"	25	2 50
Sempervirens, very dwarf and covered with a sheaf of white flowers, 4 to 8"	25	2 50
*Iris (Glebbané)		
Royalana, new, the flowers are 5 to 6 inches in diameter, rich golden yellow, very fine border perennial and most unusual, 18-24"	1 20	10 00
Iris, Germanica (May and June) S Stanan 3; F Falls		
Aurea, yellow, 36"	25	2 50
Ed throat, striking flower, 36"	25	2 50
Ambassadeur, S, Smoky lavender; F, deep ruby red, 48"	25	2 50
Asia, S, silvery lavender, gold base; F, reddish purple, 54"	1 20	10 00
Autumn King, flowers very large, color blue purple, A very desirable Iris, 36"	95	8 00
Ballerine, S, wavy light violet; F, deep blue, 36"	95	8 00
Bruno, deep velvety purple and bronze, 42"	95	8 00
Buto, dark blue purple, large flower, 36"	1 20	10 00
Caprice, large, rich rosy-lilac, very fragrant, 24"	25	2 00
Dream, entire flower soft clear rose pink, 36"	60	5 00
Gold Imperial, chrome yellow, orange beard, 30"	60	5 00
Lent A, Williamson, S, lavender blue; F, rich violet purple, very fragrant, 42"	30	2 50
Lord of June, tall, massive; a solid violaceous light blue, 40"	45	4 00
Midgard, a ruffled flower with pink and yellow blend, 36"	1 20	10 00
Mildred Presby, S, white; F, rich pansy-violet, Late, 30"	35	3 00
Morning Splendor, S, rich violet-red; F, velvety reddish-purple, 42"	60	5 00

PERENNIALS—(Continued)

	Per 10	Per 100
Iris, Germanica—(Continued)		
Mrs. H. Darwin, S, creamy white; F, white lined with violet. 24"	\$ 25	\$ 2 00
Princess Beatrice, deep clear lavender. Late. 40"	25	2 00
Elesper Laugier, bronzy-red. Late. 36"	25	2 00
Queen, Caterina, azure lilac, orange beard. Fragrant. 36"	30	2 50
Queen of May, soft lilac-rose, almost pink. 36"	30	2 50
Rameses, vigorous, healthy grower and free bloomer. A rich blending of pink, rose, buff and yellow. 36"	1 40	12 00
Seminole, S, dark violet-rose; F, velvety crimson. 30"	70	6 00
Sherwin-Wright, golden-yellow. Late mid-season. 24"	25	2 00
Souv. de Mme. Gaudichau, rich, deep velvety purple. Early. 42"	70	6 00
Susan Bliss, rose-pink with delicate purplish sheen. 40"	70	6 00
*Iris, Pumila, dwarf variety of Iris Germanica. 6 to 8 in.		
Blue	35	3 00
Red	45	4 00
Single flowers, light blue	60	5 00
White	60	5 00
Yellow	45	4 00
*Iris Siberian		
Blue	45	4 00
Lathyrus Latifolius (Perennial Sweet Pea) (July, 3')		
Pink Beauty, Red and White Pearl, separate colors	95	8 00
Lavendula (Lavender) (July and August)		
Vera, fragrant blue flowers. The true Sweet Lavender. 18"	1 20	10 00
Liatris (Gay Feather)		
Pycnostachya, tall spikes of rich purple flowers. July-Aug. 4'	95	8 00
*Linum (Flax) (July-August, 12")		
Flavum, pale yellow flowers	80	7 00
Perenne, bright blue flowers, upright growth	80	7 00
Lupinus (Lupines) long spikes of pea-shaped flowers; are at their best under moist conditions. June-July. 3'.		
Polyphyllus Albus, large, pure white flower spikes	1 15	9 00
" Atroviolaceus, large dark blue, new	1 15	9 00
" Carmineus, brilliant carmine shades	1 15	9 00
" Luteus, varying shades of yellow and gold	1 15	9 00
" Roseus, light and dark rose pink flowers	1 15	9 00
" Salmoneus, tender salmon shades	1 15	9 00
" Harkness Regal Mixed, one of the finest mixtures in brilliant shades of rose, terra-cotta, buff, mauve and blue	1 15	9 00
*Lychnis (Campion)		
Chalcedonica (Maltese Cross) Vivid scarlet flowers. July. 2'	80	7 00
Matricaria (Double Mayweed; Feverfew)		
*Golden Ball, dwarf yellow; good border plant. June-Oct.	80	7 00
Monarda (Oswega Tea)		
Didyma Cambridge Scarlet, foliage aromatic, bright scarlet flowers. July. 2½'	80	7 00
*Myosotis (Forget-Me-Not) (June-July)		
Palustris Semperflorens, rich blue flowers with yellow eye. 6"	95	8 00
*Nepeta (Ground Ivy)		
Mussini, dense tufts of gray foliage, small lavender flowers in masses. July-Aug. 15"	80	7 00
*Oenothera (Evening Primrose)		
Missouriensis, a prostrate species with ascending branches; golden yellow flowers. June to Aug. 12"	95	8 00
*Pachysandra (Japanese Spurge)		
Terminalis, trailing cover plant for shady places, glossy green foliage. 6-8"	1 20	10 00

PERENNIALS—(Continued)

ORIENTAL POPPIES (Papaver Oriental)

We offer, we believe, one of the most complete variety lists of Oriental Poppies that can be obtained. Please note our many new, outstanding varieties that far surpass the older varieties in brilliance of color and size of bloom. All plants are grown from cutting and transplanted for proper root development.

	Per 10	Per 100
Beauty of Livermore, deep ox-blood red with black blotch.....	\$ 1 80	\$ 15 00
Lulu A. Neeley, strong stems support flowers of blood red, the color holding until the last.....	1 80	15 00
May Sadler, salmon-pink with black markings; one of the finest large flowering pink varieties.....	1 90	16 00
Mrs. Perry, an exceptionally fine apricot-pink variety.....	1 20	10 00
Olympia, very large brilliant flame-scarlet overlaid with glistening golden salmon.....	1 40	12 00
Oriental Hybrids, scarlet-crimson with black spot at base of each petal.....	80	7 00
Wurtembergia, an enormous flower of brilliant glowing rose-red.....	1 90	16 00
Pentstemon (Bearded Tongue)		
Barbatus Torreyi, spikes of bright scarlet flowers. June to Aug. 3'.....	80	7 00

PHLOX (Paniculata)

All varieties of Phlox offered have been twice transplanted and Field Grown. We are confident that you will find all varieties listed below worthy of a prominent location in your display gardens and sales yard as they represent the cream of a long list of tried varieties.

B. Comte, rich French purple, very brilliant..... (\$60 00 M).....	80	7 00
Border Queen, enormous flowers of glowing cerise.....	1 20	10 00
Bridesmaid, white with large crimson center..... (\$60 00 M).....	80	7 00
BRILLIANT, large trusses of brilliant scarlet flowers with darker eye..... (\$85 00 M).....	1 20	10 00
Commander, deep crimson-red with slightly darker eye.....	1 40	12 00
Count Zeppelin, large individual flowers of white with red eye..... (\$60 00 M).....	80	7 00
DAILY SKETCH, new, extra large trusses and individual flowers; light salmon-pink with very faint carmine eye.....	1 40	12 00
E. L. FARRINGTON, soft salmon-pink with lighter eye; large individual flowers.....	95	8 00
ETHEL PRITCHARD, a French-mauve colored Phlox; very desirable.....	95	8 00
Firebrand, brilliant orange-scarlet, almost vermilion.....	1 15	9 00
HAUPTMAN KOEHL, dark blood red. Large clusters on strong tall stems, a very promising new, large flowering red Phlox.....	1 20	10 00
H. B. May, very large flower heads of silvery pink, carmine eye.....	95	8 00
Jules Sandeau, dwarf; large heads of rosy pink flowers.....	1 20	10 00
Lillian, exquisite cameo pink with faint blue tinge.....	1 40	12 00
Miss Lingard, immense white flower heads; disease resistant.....	95	8 00
MORGENROOD, a new variety of unusually striking flowers of a deep rose red; large florets.....	1 20	10 00
Mrs. Milly von Hoboken, soft pink, very large florets (\$60 00 M).....	80	7 00
MRS. W. VAN BEUNINGEN, large, rich salmon-red flowers without eye; very free flowering.....	1 20	10 00
NEW BIRD, deep crimson red, almost vermilion; purple eye.....	1 20	10 00
Rijnstroom, lovely rose pink, very showy.....	80	7 00
ROKOKO, new, large individual flowers of clear soft pink; strong grower and a new color in Phlox.....	1 20	10 00

PERENNIALS—(Continued)

	Per 10	Per 100
PHLOX (Paniculata)—(Continued)		
R. P. Struthers, bright rosy-carmine with claret-red eye.....	\$ 80	\$ 7 00
Thor, lovely shade of deep salmon-pink overlaid with a scarlet glow..... (\$60 00 M).....	80	7 00
Von Lassburg, pure white; very large trusses..... (\$60 00 M).....	80	7 00
Widar, purplish-violet with white star at center, an outstanding variety.....	1 20	10 00
PHLOX SPECIES		
Divaricata Canadensis, one of our native species; lavender flowers. April and May.....	80	7 00
*Phlox, Subulata (Creeping Phlox or Moss Pink) (April-May 4")		
Alba, snow white.....	70	6 00
Lilacina, pale blue.....	80	7 00
Rosea, pink.....	70	6 00
VIVID, bright pink, fiery red eye; a choice variety.....	80	7 00
Physalis (Ground Cherry)		
Francheti, white flowers followed by red fruit. Oct. 2'.....	70	6 00
Physostegia (False Dragonhead) (August. 3')		
Virginica, Alba, pure white.....	80	7 00
Vivid, large, deep violet-mauve flowers. 18".....	80	7 00
Platycodon (Balloon Flower) (June and July. 18")		
Grandiflora, Blue and White, separate colors.....	80	7 00
Praecox Giganteum, extra-early flowering; magnificent blue flowers. 2½'.....	1 20	10 00
*Plumbago (Leadwort)		
Larparentae, deep blue flowers; dwarf growth. June 6-8".....	95	8 00
Poppy Oriental. See Papaver.		
*Primula (Primrose)		
Veris Hybrids, excellent for a shady border or rockery; wide range of colors. April-May. 10".....	1 20	10 00
Pyrethrum (Painted Daisy)		
Atrosanguineum, dark red shades. May-June. 18".....	95	8 00
DOUBLE RED, a very desirable new variety, many of the large flowers are semi-double and double. June. 18".....	95	8 00
Hybridum Roseum, pink and rose shades. May-June. 18".....	80	7 00
Mixed English varieties.....	80	7 00
*Ranunculus (Buttercup)		
Repens Fl. Pl., double bright yellow flowers. June. 10".....	70	6 00
Rudbeckia (Cone flower)		
Laciniata (Golden Glow) double golden yellow flowers. Aug. 6'.....	95	8 00
Salvia (Sage)		
Edible, especially valuable for seasoning. 2'.....	80	7 00
Scabiosa (Pin Cushion Flower)		
Caucasica (Blue Bonnet) soft lavender blue. June to Sept. 18".....	1 20	10 00
Caucasica Alba, white flowering form of the above variety.....	1 40	12 00
House's New Hybrids, large lavender-blue flowers. July-Oct. 2'.....	1 40	12 00
*Sedum (Stonecrop)		
Acre (Golden Moss) green foliage, yellow flowers. July. 4".....	70	6 00
Album, small foliage, white flowers. July. 4".....	70	6 00
Glaucum, excellent dwarf variety; blue-green foliage. 2".....	70	6 00
Kamschaticum, orange-yellow flowers, green foliage which turns golden in Autumn. July. 3".....	70	6 00
KAMSCHATICUM VARIEGATED, golden variegated foliage, orange flowers. July. 6".....	95	8 00
Sarmentosum, excellent dwarf creeper; yellow flowers. July. 4".....	70	6 00
Sexangulare, very dark green foliage; yellow flowers. July. 4".....	70	6 00
Spurium, bronze foliage, pink flowers. July, Aug. 6".....	70	6 00

PERENNIALS—(Continued)

	Per 10	Per 100
*Sedum (Stonecrop)—(Continued)		
Stolonifera Coccinea, purplish pink flowers, foliage in rosettes.		
July. Aug. 6".....	\$ 70	\$ 6 00
Effect growing varieties; (August. 18")		
Spectabilis Brilliant, amaranth red flowers.....	95	8 00
*Sempervivum, House Leek (Hen and Chickens)		
Globiferum, gray-green foliage lightly tinted brown; yellow flowers, 4".....	70	6 00
Tectorum, leaves have reddish-brown tips, flowers pale red.....	75	6 00
*Stachys (Woundwort)		
Lanata, dwarf edging plant; silvery foliage, 4".....	80	7 00
*Statice (Sea Lavender)		
Caspia Lilac, lilac purple flowers. July 2½".....	1 20	10 00
Latifolia, violet blue flowers in masses. July-Aug. 2'.....	95	8 00
Stokesia (Stoke's Aster) (July-August)		
Cyanea Caerulea, lavender-blue Aster-shaped flowers. 18".....	95	8 00
" " Alba, white-flowered form of the above.....	95	8 00
Thalictrum (Meadow-Rue)		
Glaucum, yellow flowers, bluish-gray leaves. July. 3'.....	1 20	10 00
*Thymus (Thyme) dwarf, creeping perennials, fragrant foliage.		
Lanuginosus (Woolly-Leaved Thyme) pink flowers, gray foliage.....	70	6 00
Serpyllum Album (White Mountain Thyme) dark green foliage, white flowers.....	70	6 00
Serpyllum Coccineum, green foliage, brilliant crimson flowers.....	70	6 00
Tritoma (Red Hot Poker)		
Pfitzeri, bright orange scarlet flowers; genuine Red Hot Poker. August. 3'.....	95	8 00
*Tunica (Coat Flower)		
Saxifraga, a tufted plant, light pink flowers. June to Aug. 6".....	95	8 00
Veronica (Speedwell) (July and August)		
Amethystina, Royal Blue, spikes of rich blue flowers. 12".....	95	8 00
Incana (Candida) White woolly foliage, blue flowers. 12".....	95	8 00
Longifolia Subsessilis, completely studded with deep blue flowers. 2'.....	1 40	12 00
*Rupestris Nana, dark green foliage, blue flowers. 4".....	1 80	15 00
*Vinca (Periwinkle)		
Minor, has lovely Periwinkle blue flowers in spring. 6".....	95	8 00
*Viola Cornuta (Tufted Pansies) Best edging plant for hardy borders. May. 6".....		
Admiration, rich dark purple.....	70	6 00
Arkwrighti, bright ruby crimson shaded terra cotta; fragrant.....	1 15	9 00
Blue Perfection, sky blue.....	70	6 00
Jersey Gem, dwarf bedding variety; rich violet.....	1 20	10 00
Lutea Splendens, golden yellow.....	70	6 00
Sutton's Apricot, rich apricot shade, tinged orange.....	95	8 00
White Perfection, pure white.....	70	6 00
*Yucca (Adam's Needle) (June. 6')		
Filamentosa, creamy white, 3 year.....	1 20	10 00
" " " 2 year.....	95	8 00
" " " 1 year.....	80	7 00
Hacker's Variegated, foliage striped cream and green, 2 yr.....	1 20	10 00
" " " " " " " 1 yr.....	95	8 00

LILY OF THE VALLEY PERENNIALS

We offer all of the lily varieties of Best quality in this list, shipped and packed in heavy boxes, containing 10 plants or 12 plants each, depending on the variety. Shipped in season.

LILIES

	Per 10	Per 12
Aureum. Golden yellow, bell-shaped flowers, June 15 to 20. Blooms freely.	1.00	1.20
Candidum. Pure white, bell-shaped flowers, June 15 to 20. Blooms freely.	1.00	1.20
Elegans. Large, bell-shaped flowers, June 15 to 20. Blooms freely.	1.00	1.20
Elegans. Large, bell-shaped flowers, June 15 to 20. Blooms freely.	1.00	1.20
Hempstead. Large, bell-shaped flowers, June 15 to 20. Blooms freely.	1.00	1.20
Philadelphus. Large, bell-shaped flowers, June 15 to 20. Blooms freely.	1.00	1.20
Regina. Large, bell-shaped flowers, June 15 to 20. Blooms freely.	1.00	1.20
Speciosum. Large, bell-shaped flowers, June 15 to 20. Blooms freely.	1.00	1.20
Tennison. Large, bell-shaped flowers, June 15 to 20. Blooms freely.	1.00	1.20
Tigridum. Large, bell-shaped flowers, June 15 to 20. Blooms freely.	1.00	1.20

LILY-OF-THE-VALLEY (Convallaria Majalis)

	Per 10	Per 100
Very fragrant pure white, bell shaped flowers.		
Pips	\$ 25	\$ 2.00
Clumps (10 pips each)	1.75	15.00

DUTCH BULBS

ALL FALL BULBS OFFERED ARE OF THE IDEAL SIZE FOR GENERAL PLANTING. Tulips, Hyacinths, Crocus, Muscari, Scilla and Snowdrops are Holland grown. Narcissus are American grown.

DARWIN TULIPS

	Per 100	Per 1000
Baron de La Tonnaye; bright rose margined blush, excellent for bedding	\$ 3 50	\$ 30 00
Bartigon; clear crimson red, one of the best red Darwins	3 50	30 00
City of Haarlem; immense flowers of vermilion red	4 00	35 00
Clara Butt; clear salmon pink, very popular for bedding	3 50	30 00
Farncombe Sanders; vivid scarlet flowers with white base, marked blue	3 50	30 00
Faust; dark satiny purple with blue base, very large	3 80	32 50
Inglescombe Yellow; (Cottage) Rich canary-yellow	3 50	30 00
La Tulipe Noire, black with velvety sheen, large flowers	3 50	30 00
Mrs. Potter Palmer; bright purplish violet, excellent bedder	3 50	30 00
Pride of Haarlem; a glorious cerise scarlet tulip of stately habit	3 50	30 00
Rev. Ewbank; vivid heliotrope-lilac, early	3 50	30 00
Rosabella; beautiful salmon rose, lighter edge	3 80	32 50
White Queen; almost pure white, black anthers	3 50	30 00
Wm. Pitt; a fine glowing scarlet with outer petals a darker shade	3 50	30 00
Yellow Giant; a real yellow Darwin, tall, bright yellow	4 00	35 00
Splendid Mixture; hand mixed from the above named varieties	3 25	28 00

COTTAGE (MAYFLOWERING) TULIPS

	Per 100	Per 1000
Dido; very large flower, rose margined bright orange-yellow magnificent variety	\$ 3 50	\$ 30 00
Grenadier; dazzling vermilion orange, large flower	3 50	30 00
Inglescombe Yellow; rich canary yellow on tall stems	3 50	30 00
Marvel; terra-cotta outside salmon, very attractive	3 50	30 00
Mrs. Moon; large, lovely yellow; one of the finest tulips	3 50	30 00
Picotee (Maiden's Blush); white, margined pink	3 50	30 00
Sirene; an outstanding lily-flowered tulip, satiny pink to cerise	3 50	30 00

BREEDER TULIPS

	Per 100	Per 1000
Bacchus; dark plum color, the outstanding blue Breeder Tulip	\$ 3 80	\$ 32 50
Don Pedro; coffee brown, the finest of its color	3 80	32 50
Louis XIV; dark purple, flushed with bronze	3 80	32 50
Panorama; deep orange-red shaded mahogany. Very large	3 80	32 50
Prince of Orange; deep orange, lightly shaded red edged yellow	3 80	32 50

EARLY SINGLE TULIPS

	Per 100	Per 1000
Brilliant Star; brilliant scarlet. A grand variety for forcing, and for bedding	\$ 3 50	\$ 30 00
Flamingo; brilliant dark rose flowers of great substance	3 50	30 00
General De Wet; a very deep orange, very effective for forcing and for bedding	3 50	30 00
Keizerskroon; scarlet red with broad yellow margin	4 25	37 50
Lady Boreel; the finest pure white	3 50	30 00
Prince of Austria; orange red, yellow base. An excellent forcing and bedding variety	3 50	30 00
Rising Sun; fine, deep golden yellow, large flower	3 50	30 00

EARLY DOUBLE TULIPS

	Per 100	Per 1000
Electra; splendid deep carmine, strong stems	\$ 3 50	\$ 30 00
Mr. Van der Hoeft; pure golden yellow, good forcer	3 50	30 00
Tea Rose; soft pale yellow, tinged light rose shaded apricot	3 50	30 00
Triumphator; large, double flowers of deep pink	3 50	30 00
Vuurbaak; dazzling scarlet, best red for bedding	3 50	30 00

DUTCH BULBS—(Continued)**PARROT TULIPS**

	Per 100	Per 1000
Cramoisi Brilliant; glowing fiery crimson.....	\$ 3 80	\$ 32 50
Fantasy; lovely soft rose with green streaks, inside rosy-salmon, flowers are on erect, stiff stems.....	5 00	45 00
Lutea Major; golden yellow, very large.....	3 80	32 50
Sundew; cardinal red with crystal like fringe.....	3 80	32 50

TRIUMPH TULIPS

	Per 100	Per 1000
Chicago; beautiful carminé red.....	\$ 3 50	\$ 30 00
Lord Carnavon; large lasting flowers of clear pink edged white.....	3 50	30 00
Tosca; dark red, bordered rose, large flower.....	3 50	30 00

CROCUS 8-9 cm

	Per 100	Per 1000
Kathleen Parlow; extra fine white, orange anthers.....	\$ 1 80	\$ 15 00
Pollus; best deep purple.....	1 80	15 00
Sir Walter Scott; white striped purple.....	1 80	15 00
Yellow Giant; large pure yellow.....	1 80	15 00
Mixed; all colors.....	1 60	13 50

HYACINTHS 15-16 cm

	Per 100	Per 1000
Gertrude; rosy pink, compact clusters. Early.....	\$ 6 50	\$ 55 00
Grand Maitre; large porcelain blue, most popular blue hyacinth.....	6 50	55 00
King of the Blues; large spikes of dark blue flowers; late.....	6 50	55 00
La Victoire; brilliant, carmine red; early.....	6 50	55 00
L'Innocencé; pure white, excellent forcé.....	6 50	55 00
Yellow Hammer; pure golden yellow.....	6 50	55 00
Mixed; all colors.....	5 60	50 00

MISCELLANEOUS BULBS 7-9 cm

	Per 100	Per 1000
Muscari (Grape Hyacinth) Blue.....	\$ 1 80	\$ 15 00
Scilla Siberica; star-shaped bright blue flowers.....	1 80	15 00
Snowdrops; single white flowers, early.....	1 80	15 00

NARCISSUS**No. 1 Round**

	Per 100	Per 1000
Large Trumpet Class:		
Emperor; primrose perianth, yellow trumpet.....	\$ 3 50	\$ 30 00
Empress; perianth white, golden yellow trumpet.....	3 50	30 00
Glory of Sassenheim; white perianth and trumpet golden yellow.....	3 70	32 00
Golden Spur; perianth and trumpet golden yellow.....	3 70	32 00
King Alfred; rich yellow deeply frilled.....	5 60	50 00
Medium Trumpet Class:		
Lucifer; perianth cream, cup red.....	3 80	32 50
Sir Watkin; sulphur yellow, deep golden yellow crown.....	3 70	32 00
Short Trumpet Class:		
Laurens Koster; white perianth, deep yellow cup.....	3 70	32 00
Polyanthus:		
Paper white; sweet scented variety for forcing.....	2 90	25 00
Double Trumpet Class:		
Van Sion; deep golden yellow, very double.....	4 00	35 00

SPRING BULBS

CALADIUM

	Per 10	Per 100	Per 1000
Madame Melpomene, Dat. 7-31	\$.50	\$ 4.00	\$ 35.00

CANNAS

Our Cannas are strong, healthy tubers; 2 to 3 eye. Divisions

BRONZE FOLIAGE VARIETIES

	Per 10	Per 100
King Humbert, orange-scarlet tinted rose, 4'	\$.40	\$ 3.50
Shenandoah, salmon pink, ruby-red foliage, 4'	.35	3.25
Wyoming, orange colored flowers; purple foliage, 5'	.40	3.50

CREAM, WITH GREEN FOLIAGE

Eureka, best, white Canna, 4'	.45	4.00
-------------------------------	-----	------

PINK SHADES WITH GREEN FOLIAGE

City of Portland, glowing pink, 3 1/2'	.60	5.00
Hungaria, satiny pink, very compact, 2 1/2'	.50	4.50
Mrs. Alfred Conard, salmon pink, 4'	.45	4.00

RED SHADES WITH GREEN FOLIAGE

Louisiana, red, flowers, 6'	.40	3.50
The President, immense glowing scarlet flowers, 4'	.40	3.50
Wintzer's Colossal, vivid scarlet, very large, 5'	.40	3.50

VARIEGATED FLOWERS WITH GREEN FOLIAGE

Madam Crozy, vermilion-scarlet, yellow edge, 3 1/2'	.40	3.50
---	-----	------

YELLOW SHADES WITH GREEN FOLIAGE

Apricot, buff-yellow overspread salmon-pink, 4'	.40	3.50
Florence, Vaughan, golden yellow, dotted crimson, 4'	.35	3.25
Yellow King Humbert, golden yellow, blotched red, 4'	.40	3.50

DAHLIAS

The Dahlias offered are all exceptionally fine, reasonably priced varieties; strong healthy tubers with good crowns and eyes.

CACTUS:

	Per 10	Per 100
Bertha Horne, bronzy yellow, overlaid salmon	\$.80	\$ 7.00
Bride's Bouquet, pure white, free bloomer	1.20	10.00
Countess of Lonsdale, rich salmon shaded apricot at base	.95	8.00
Etendard de Lyon, rich carmine rose, one of the best varieties	.80	7.00
Gay Parce, golden bronze, faint suffusion of red	.80	7.00
J. L. Jackson, deep velvety-crimson, almost black	.80	7.00
Libelle, beautiful aster purple	.95	8.00
Rene Cayeux, brilliant red	.95	8.00

DECORATIVE:

Chara, burnt orange, very desirable	1.20	10.00
Jane Cowi, glistening bronze-luff and salmon shades	1.20	10.00
Jean Kerr, pure white, fine cut flower	.95	8.00
Jersey Beauty, very popular pink, profuse bloomer	1.20	10.00
Mrs. Carl Salbach, fine lavender, shaded pink, long stems	.95	8.00
Mrs. I. de ver Warner, orchid pink, large flower	.95	8.00
Pride of California, vivid red, very large, free bloomer	1.20	10.00
Venus, white suffused lavender	1.20	10.00

POMPOM:

Amber Queen, a small well formed bloom of golden bronze	.95	8.00
Yellow Gem, bright primrose-yellow	.95	8.00

SHOW:

A. D. Livoni, very popular bright pink	.80	7.00
Bonnie Blue, bluish shading to lavender	.80	7.00
D. M. Moore, deep maroon, almost black	.80	7.00
Dreer's White, large, white, free flowering	.70	6.00
Floral Park Jewell, variegated red, tipped white	.80	7.00
Stradella, excellent purple	.70	6.00
Yellow Duke, a beautiful golden-yellow	.70	6.00
Vivian, white, heavily tipped violet; early	.70	6.00

PEONIES—(Continued)

	Per 10	Per 100
BOULE DE NEIGE (Calot 1876) 8.0. Milk-white with sulphur center. Early midseason	\$ 1 20	\$ 10 00
BRUTUS, brilliant dark red. Tufted center. Midseason	1 40	12 00
CLAIRE DUBOIS (Crousse 1886) 8.7. Very large globular flowers. Rich satiny pink. Late midseason	1 80	15 00
COURONNE D'OR (Calot 1873) 8.1. White with golden stamens. Midseason	1 40	12 00
DELACHE (Delache 1856) 7.1. Dazzling red, profuse bloomer. Late midseason	1 40	12 00
DUC DE WELLINGTON (Calot 1839) 7.8. Bomb type. Strong grow- er, flowers large, guard petals pure snow-white. Center sulphur yellow. Late midseason	1 20	10 00
DUCHESS DE NEMOURS (Calot 1856) 8.1. Large sulphur white changing to pure white. Early	1 40	12 00
EDULIS SUPERBA (Lemoine 1903) 7.6. Clear deep pink. Very early	1 40	12 00
E. G. HILL (Lemoine 1903) 7.8. Semi-rose type. Rich rose-red with silvery border. Early midseason	2 90	25 00
ELLA CHRISTIANSEN (Brand 1925) 9.0. Exceedingly large flowers of a distinct delicate pink shade that is almost irresistible, blooms most profusely. Midseason	10 00	
ENCHANTRESS (Lemoine 1903) 8.9. Rose type. Large globular compact flowers. Creamy white, guards and center delicately splashed crimson. Very fragrant. Late	3 50	
FELIX CROUSSE (Crousse 1881) 8.4. Bright ruby-red. Midseason	1 70	14 00
FESTIVA MAXIMA (Miellez 1851) 9.3. White, center crimson fleck- ed. Early	1 40	12 00
FRANCOIS ORTEGAT (Parmentier's 1850) 8.7. Purplish crimson. Midseason	1 20	10 00
FRANCES WILLARD (Brand 1907) 9.1. Exquisite blush white with occasional carmine touch. Midseason	3 50	30 00
GEN. McMAHON (Calot 1897) 7.8. Brilliant red. Midseason	1 40	12 00
GEORGIANA SHAYLOR (Shaylor 1908) 8.9. Pale rose pink with a lighter center. Flowers very large with extremely broad petals. Midseason	4 00	35 00
GROVER CLEVELAND (Terry 1904) 8.2. Rose type. Very large, full dark crimson blooms. Strong vigorous grower. Late midseason	1 80	15 00
HANSINA BRAND (Brand 1925) 9.1. Glistening flesh-pink with a salmon reflex shading toward the base of the petals. The flow- ers are of beautiful form and size. Late	20 00	
HAZEL KINNEY (Brand 1925) 9.0. Rose type. Clear delicate pink flowers of superb form; a prolific bloomer. Late midseason	10 00	
JAMES KELWAY (Kelway 1900) 8.7. White with golden glow at base of petals. Early midseason	2 90	25 00
JEANNE D'ARC 7.9. Soft pink guard petals with tufted golden center. Midseason	1 20	10 00
JEANNOT (Dessert 1918) 9.1. Large, imbricated, cup-shaped flower of perfect form. Flesh pink slightly tinted lavender with salmon shadings. Late	6 00	
JUBILEE (Pleas 1918) 8.9. Rose type. An immense lacy flower with beautiful graduated petals; snowy white with pink glow. Midseason	3 00	
KARL ROSENFELD (Rosefield 1890) 8.8. Brilliant dark crimson. Midseason	1 80	15 00
KELWAY'S QUEEN (Kelway 1909) 8.8. Rose type. A delicate and lovely flesh pink shade of great substance. Very fragrant. Late	6 00	
KING ALBERT (Kelway 1915) Single enormous flower. Rosy pink. Midseason	4 00	

PEONIES—(Continued)

	Per 10	Per 100
LADY ALEXANDRA DUFF (Kelway 1902) Soft delicate pink. Main blooms double, side blooms usually single, resembling water lilies. Midseason	\$ 2 90	\$ 25 00
LA FEE (Lemoine 1906) 9.2. Crown type. Very large, globular flowers of creamy white, guards mauve-rose. Early	4 50	40 00
LA FRANCE (Lemoine 1901) 9.0. Rose type. Enormous rather flat soft pink flowers. Late	4 50	40 00
LA LORRAINE (Lemoine 1901) 8.7. Rose type. Enormous globular flowers of creamy white, overlaid with dainty amber pink. Petals extremely large. Midseason	6 50	60 00
LA PERLE (Crousse 1885) Soft pink shading to pure white. Midseason	1 40	12 00
LA TULIPE (Calot 1872) 7.5. Lilac white with red marking on outer petals. Midseason	1 40	12 00
LIVINGSTONE (Crousse 1879) 8.1. Very full bloom, both buds and flower are large and beautiful. Pale lilac-rose. Late midseason	1 80	15 00
LONGFELLOW (Brand 1907) 9.0. Brilliant cherry red; very large. Early midseason	3 50	30 00
LOUIS VAN HOUTTE (Calot 1867) 6.9. Deep carmine petals, silver tipped. Late midseason	1 20	10 00
LOVELINESS (Hollis 1907) 8.8. Rose type. Flesh-pink flowers and finely modeled. Fragrant. Midseason	4 00	-----
MARIE JAQUIN (Verdier) 8.3. Glossy rosy white with rose tinged buds; golden yellow stamens. Midseason	1 80	15 00
MARTHA BULLOCK (Brand 1907) 9.1. Rose type. Mammoth cup-shaped blooms. Deep rose-pink, with center shading to silvery shell-pink in the outer petals. Late	5 00	-----
MARY BRAND (Brand 1907) 8.7. Deep red of great brilliancy, often considered the best red Peony. Midseason	2 40	20 00
MIDNIGHT (Brand 1907) 7.3. "The Black Peony". Semi-rose type. Very deep maroon. Early midseason	1 80	15 00
MIKADO (Barr 1893) 8.6. The guards are velvety crimson enclosing a cushion of crimson petaloids edged gold	4 00	-----
MME. DE VERNEVILLE (Crousse 1885) 7.9. Pure white, center crimson flecked. Early	1 40	12 00
MME. DUCEL (Mechin 1880) 7.9. Very large flower of solid silvery lilac-pink or rose. Midseason	1 20	10 00
MME. JULES DESSERT (Dessert 1900) 9.4. Exquisite flowers of large size. Creamy white but lighted by buff and salmon shades. Midseason	4 50	40 00
MME. LEMOINE (Calot 1864) 7.4. Rose type; late. Large, globular, full double bloom. Clear rose tinged carmine	1 40	12 00
MODESTE GUERIN (Guerin 1845) 7.8. Uniform solferino-pink shading to deep carmine. Very fragrant. Midseason	1 20	10 00
MONS. JULES ELIE (Crousse 1888) 9.2. Glossy lilac-pink shading to deeper rose at base. Early midseason	2 50	22 00
MONS. KRELAGE (Crousse 1883) 7.7. Dark red with silvery tips. Late midseason	1 40	12 00
MONS. MARTIN CAHUZAC (Dessert 1899) 8.8. Dark garnet-purple with black reflexes, one of the darkest peonies. Midseason	4 00	35 00
MRS. A. M. BRAND (Brand 1925) 9.6. Rose type. Opens a pure glistening white; a large, flat flower with prominent guards. Very late	20 00	-----

PEONIES—(Continued)

	Per 10	Per 100
MRS. DEAN FUNK (Brand) Too new to be rated. Large Walter Faxon pink flowers peculiarly beautiful in formation. A magnificent new variety. Late	\$ 10 00	\$
MRS. FRANK BEACH (Brand 1925) 9.0. Ivory white. A very large, flat, perfect rose type flower of a splendid lacy effect. Sweetly fragrant. Late. Richardson	29 00	
MRS. J. D. LEWITSCH (Brand 1925) 9.0. A violet-rose with distinct bicolor effect. Petals long, broad, pointed, of great substance; a beautiful flower of true rose type. Very late	29 00	
MRS. H. W. WARE (Brand 1925) 9.1. Pink. One of the most delicate beautiful peonies ever produced; blooms profusely; mid-season. Fragrant	16 00	
MRS. J. D. LEWITSCH (Brand 1925) 9.1. Trembling flowers of perfect form. Petals wide great broad, nicely rounded, petals of wonderful substance. Pink with hints of fresh rose mignon. Sweetly fragrant		
MRS. J. D. LEWITSCH (Brand 1925) 9.1. Large rose-colored variety. Very early		
MRS. J. D. LEWITSCH (Brand 1925) 9.2. Large blooms of grand class. Very early		
MRS. J. D. LEWITSCH (Brand 1925) 9.2. Rose type. Very dark, narrow petals. Fine red; fragrant. Early		
MRS. J. D. LEWITSCH (Brand 1925) 9.3. Deep rich brilliant red. Mid-season		
MRS. J. D. LEWITSCH (Brand 1925) 9.4. Large full blooms of sulphur yellow color. Mid-season		
MRS. J. D. LEWITSCH (Brand 1925) 9.4. Brilliant bright red. Mid-season		
MRS. J. D. LEWITSCH (Brand 1925) 9.5. Large blooms with petals of a deep red and a very dark crimson edge. Early		
MRS. J. D. LEWITSCH (Brand 1925) 8.7. Hydrangea pink, minutely double. Mid-season. Mid-season		
MRS. J. D. LEWITSCH (Brand 1913) 8.8. Flowers bright, all one shade of pink. Large double with fine broad and broad edged. Color uniform. Grand. Early		
MRS. J. D. LEWITSCH (Brand 1925) 9.0. Very light flat flowers large and double. Mid-season. Double edged		
MRS. J. D. LEWITSCH (Richardson 1913) 9.2. Very large deep crimson flowers. Very late		
MRS. J. D. LEWITSCH (Brand 1900) 9.3. Large, large, very dark red. Mid-season. Early		35 00
MRS. J. D. LEWITSCH (Brand 1900) 9.4. Flowers of a rich red color. Large and double edged. Blooms profusely. Mid-season. Late		25 00
MRS. J. D. LEWITSCH (Brand 1907) 9.7. Very large full flowers of great beauty. Color like white with red on outside. Late		
MRS. J. D. LEWITSCH (Brand 1907) 9.5. Color a light violet rose. Petals very long, thin; Mons. Jules Elic. Strong stiff medium tall stems. A very free bloomer. Early	7 50	
THE MOON (Brand 8.0. Single; exceedingly dark, rich garnet of medium size. Strong grower and free bloomer. Early	1 00	
THE MOON (Brand 1901) 9.8. Color a rich satiny pink with flowers of enormous size produced in large quantities. Mid-season	1 00	35 00
TOKIO (Japanese) Large flower with broad, clear pink petals; heart of flower golden yellow. Free flowering, one of the best Japanese varieties	4 00	

PEONIES—(Continued)

	Per 10	Per 100
TOURNAIELLE (Dessert 1919) G.S. Rose type. A vigorous grower, petals white overlaid with delicate salmon and rose. Late Midseason	3 4 00	3
TRIOMPH DE L'EXPOSITION DE LILLE (Calot 1885) G.S. Large upright 11" tall of fresh hydrangea-pink, splashed with darker tints of violet rose. Midseason	1 25	15 00
VENUS Helwig 1913 G.S. Very compact; hydrangea-pink. Mid-season	1 85	15 00
WALTER FANON Richardson 1914 G.S. Uniform bright pink. Deep pink toward center; delicate and distinct color. Very fine. Midseason	5 50	50 00

PEONIES—By Color

	Per 10	Per 100
PINK Unnamed	3 05	3 8 00
RED " "	35	3 00
WHITE " "	1 30	10 00



One of our immense "Frost Proof" storages

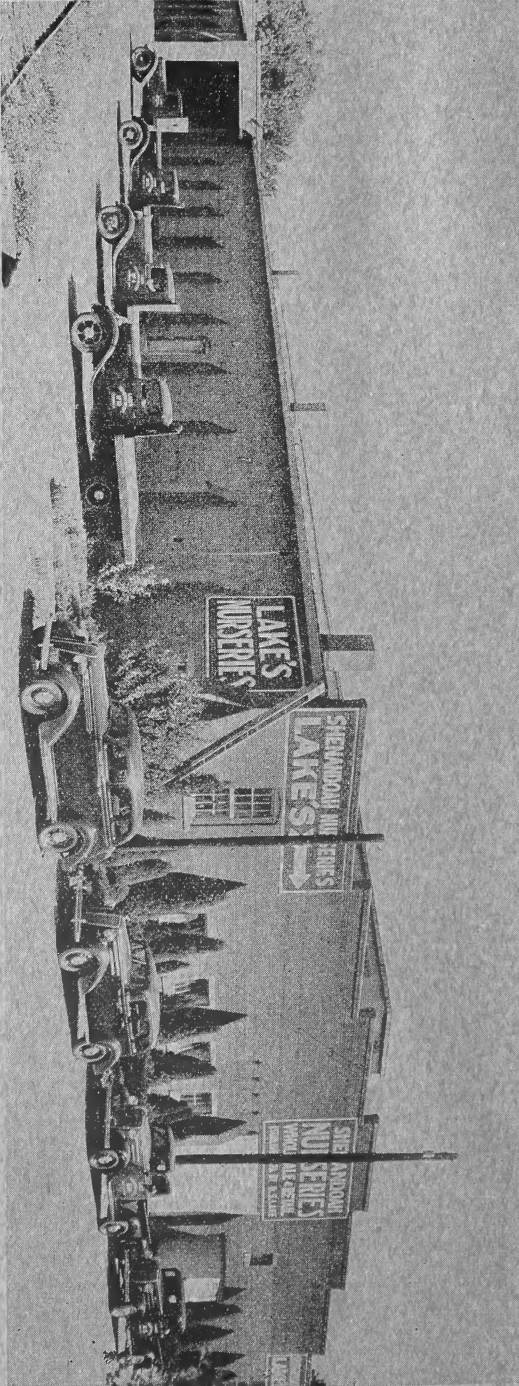

Our Two Hundred Fifty Carload capacity Storage is classed with the best Nursery Storages in the Country. It is conveniently located so that Railroad Cars and Trucks can be loaded in "above freezing" temperatures in most severe weather. A view of our Nursery Cars and Trucks can be seen in the foreground.

NURSERYMEN'S SUPPLIES
(Quantity Discounts Do Not Apply)

Note: Supplies of all kinds are subject to an advance in price without notice.

BOX STRAPS—Made of thin galvanized sheet metal, cut in strips averaging 10 in. long and 3/4 in. wide, strong, tough and pliable. Per lb.	\$ 08
BURLAP—New, 40 in. wide, 7 1/2 oz. Per yard	08
DIBBLES—Made of tooled steel, just the thing for planting grafts etc. Each	1 75
GRAFTING TAPE—Johnson & Johnson. Rolls of 60 yards, 1/2 inch wide.	
Per roll	40
" 10 rolls	3 50
GRAFTING THREAD—Unwaxed, per ball	15
" " Waxed, per ball	30
GRAFTING WAX—Per lb.	75
KNIVES, BUDDING—	
American Bone Tip. Each	75
Not Bone Tip. Each	65
KNIVES, GRAFTING—American, square point. Each	90
KNIVES, PRUNING—Good for light work. American. Each	80
KNIVES, PRUNING—Good for heavy work. American. Each	1 40
LABELS—Put up in 1000 to the package. Copper wired notched, 3 1/2 in. plain	
Per M	1 85
We constantly carry on hand a large stock of labels and are prepared to make prompt shipment of orders.	
MOSS, bales 14x16x46 in. Per bale	1 00

RUBBER BUDDING STRIPS

				Pcs.
No. 4 Red	Length	Width	Gage	Per Lb.
	4 1/2 in.	3/16 in.	.031	1100

We use and recommend the above size for fruit tree budding.

	Net Prices
50 to 100 lbs.	\$ 75 lb.
25 to 50 lbs.	85 lb.
Under 25 lbs.	1 00 lb.

Transportation prepaid on shipments of 100 lbs. or more.

PAPER—To line boxes. Comes in 60 to 70 lb. rolls, 40 in. wide. Per lb.	08
PRUNING SHEARS—California pattern, 9 in. volute spring. (Wiss Make) Ea.	1 15
RAFFIA—Best grade obtainable. Per lb.	35
SHINGLETOW—Average about 100 lbs. to bale. Per bale	75
SPADES—Good material (We have this pattern made to our order) If only weighs 7 lbs., is strapped full length, non-tapering. Each	3 00
TWINE—Sisal Java, 2 ply for tying trees, 10 lb. balls. Per lb.	15
Tarred Lath Yarn. for tying trees, 5 lb. balls. Per lb.	15
Tube Rope, 3 ply for tying trees, 5 lb. balls. Per lb.	16

BOXING CHARGES

30x30x14 feet	\$5 25	20x20x10 feet	\$3 00
30x30x12 "	4 75	20x20x 8 "	2 75
30x30x10 "	4 25	20x20x 5 "	2 00
30x30x 8 "	3 75	18x18x10 "	2 75
30x30x 5 "	3 00	16x16x10 "	2 50
24x30x12 "	4 25	14x14x10 "	2 25
24x30x10 "	3 75	14x14x 7 "	1 75
24x24x10 "	3 50	12x12x10 "	2 00
24x24x 8 "	3 00	12x12x 8 "	1 75
24x24x 6 "	2 50	12x12x 6 "	1 50
24x24x 4 "	2 00	12x12x 4 "	1 00

WIRE BOUND BOXES

72x20x20 inches	\$2 25	32x17x11 inches	\$ 70
60x20x20 "	1 50	32x12x11 "	60
48x20x20 "	1 25	32x11x 6 "	50
36x20x20 "	1 10	26x20x13 "	70
32x22x15 "	90	26x14x13 "	60
32x16x15 "	75	26x13x 7 "	50
32x15x 8 "	60		

CORRUGATED BOXES

49x10 1/4 x8 inches	45¢	26x12x10 inches	35¢	22x12x12 inches	35¢
48x20x20 "	80¢	24 1/2 x21x10 1/4 "	50¢	15x12x10 "	25¢
36x20x20 "	60¢	24x12x12 "	30¢	12x4x4 "	10¢
36x10x12 "	45¢	24x8x8 "	25¢	6x4x4 "	5¢
28x8x8 "	25¢	22x15x20 "	50¢		

Bales will be charged at actual cost of the material and labor.

INDEX

	Page		Page
A		K	
Ailanthus	9-11	Kerria	27
Almond	20	Kolkwitzia	27
Althea	21	Kudzu Vine	35
Amelanchier	21		
Amorpha	21	L	
Ampelopsis	34	Larch	40
APPLE	3	Lespedeza	28
Apple Seedlings	8	Lilac	28
Apricot	5	Lilies	57
Aralia	21	LINDEN	15
Arbor Vitae	41-42	Locust	10-15
Aronia	21		
Ash	9-11	M	
Asparagus	8	Maderia Vine	61
		Maple	10-15-16-17
B		Matrimony Vine	35
Barberry	21-22-36	MOERHEIM BLUE SPRUCE	41
Beauty Bush	27	Mountain Ash	17
Bignonia	34	Mulberry	10-17-36
Birch	11-12	Multiflora Jap. Seedlings	9
Blackberry	7		
Box Elder	9-12	N	
Boxwood	22	Nectarines	5
Boysenberry	8	Nurserymen's Supplies	67
Buckeye	12		
Buckthorn	9-22-36	O	
BULBS, FALL	58-59	Oak	17
BULBS, SPRING	60-61	Olive Russian	10-19-24-36
Butterfly Bush	49	Osage Orange	10
Butternut	12		
Button Bush	23	P	
		Peach	4
C		Peach Flowering	18-19
Caladium	60	Peach Seedlings	8
Callicarpa	22	PEAR	4
Calycanthus	22	Pear Seedlings	8-9
Cannas	60	Pearl Bush	25
Caragana	9-22-36	PEONIES	61-65 Incl.
Catalpa	9-12	PERENNIALS	48-57 Incl.
Celastrus	34	Persimmon	18
Cephalanthus	23	Philadelphus (Syringa)	28-29
CHEERRY	3-4	Pine	41
Cherry Japan Flowering	12	PLUM	5-6
Cherry Seedlings	8	Plum Seedlings	9
Cinnamon Vine	61	Polygonum	35
Clematis	35	Poplar	11-18
Clethra	23	Potentilla	29
Cornus	23	PRIVET	29-30
Corylus	24	Prunus	18-19
Cotoneaster	24		
Crab	3-13	Q	
Crab Bechtel's and Flowering	13	Quince Japan Flowering	24
Cranberry H. B. (See Viburnum)	33	Quince Seedlings	9
Currants	6		
Currants Flowering	30-31	R	
Cydonia	24	Raspberry	7
		Red Bud	19
D		Rhodotypos	30
Dahlias	60	Rhubarb	8
Dahpne Cneorum	24	Rhus	30
Deutzia	24	Ribes	30-31
Desmodium	28	Rose Acacia	31
Dewberry	8	Roses Climbing	44-45
		Roses Baby	44
E		Roses H. P.	44
Elder	25	Roses H. T.	42-43-44
Elm	10-13-14	Roses Miscellaneous	45-46-47
Euonymus	25-35	Roses Patented	47
EVERGREENS	37-42 Incl.	Roses Rugosa	45-46-47
Exocorda	25	Rose Stocks	9
F		S	
Fir	37	Sage	55
FOREST TREE SEEDLINGS	9-10-11	SEEDLINGS, FOREST TREE	9-10-11
Forsythia	25-26	SEEDLINGS, FRUIT TREE	8-9
FRUIT TREE SEEDLINGS	8-9	Snowball (See Viburnum)	34
		Snowberry	32
G		SPIREA	31-32-36
Gladiolus	61	Spruce	40-41
Gooseberry	7	Strawberry	7
Grapes	6	Sumac	30
		Sycamore	19
H			
Hackberry	10-14	T	
Hazelnut	24	Tamarix	32-33
Hedra Helix	35	Thorn	19
Hedging	36	Tuberoses	61
Hemlock	42	Tulip Tree	19
Honey Locust	10-14-36		
Honeysuckle	26-27-35	V	
Horse Radish	8	Viburnum	33-34
Hydrangea	27	VINES	34-35-36
Hypericum	27		
		W	
I		Walnut	10-20
Ilex	27	Weigela	34
Ivy	31-35	Witch Hazel	26
		Willow	11-20
J		Wisteria	36
Juneberry	21		
Juniper	37-40 Incl.	Y	
		Youngberry	8